

UNITED STATES  
DEPARTMENT OF THE INTERIOR  
GEOLOGICAL SURVEY  
WATER RESOURCES DIVISION

WELL SCHEDULE

Date 2/18/65, 19\_\_\_\_ Field No. \_\_\_\_\_  
Record by B.E.W. Office No. 671  
Source of data Mr. Hamille

1. Location: State \_\_\_\_\_ County Yazoo

Map on Hw 49  
NE-NW 1/4 NW 1/4 sec. 32 T. 12 S. R. 12 E  
W

2. Owner: Yazoo City #10 Address \_\_\_\_\_

Tenant \_\_\_\_\_ Address \_\_\_\_\_

Driller Carless Well Co. Address \_\_\_\_\_

3. Topography \_\_\_\_\_

4. Elevation \_\_\_\_\_ ft. above \_\_\_\_\_ below

5. Type: Dug, drilled, driven, bored, jetted \_\_\_\_\_ 1962

6. Depth: Rept. 133 ft. Meas. \_\_\_\_\_ ft.

7. Casing: Diam. 2 1/2 in., to \_\_\_\_\_ in. Type \_\_\_\_\_  
Depth \_\_\_\_\_ ft., Finish 2.0" X 40.0305 133

8. Chief Aquifer \_\_\_\_\_ From \_\_\_\_\_ ft. to \_\_\_\_\_ ft.

Others \_\_\_\_\_

9. Water level 38 ft. Rept. \_\_\_\_\_ 19\_\_\_\_ above \_\_\_\_\_ below

\_\_\_\_\_ which is \_\_\_\_\_ ft. above \_\_\_\_\_ below surface

10. Pump: Type \_\_\_\_\_ Capacity \_\_\_\_\_ G. M.

Power: Kind \_\_\_\_\_ Horsepower \_\_\_\_\_

11. Yield: Flow \_\_\_\_\_ G. M., Pump 1100 G. M. Meas., Rept. Est. \_\_\_\_\_

Drawdown \_\_\_\_\_ ft. after \_\_\_\_\_ hours pumping \_\_\_\_\_ G. M.

12. Use: Dom., Stock, PS., RR., Ind., Irr., Obs. \_\_\_\_\_

Adequacy, permanence \_\_\_\_\_

13. Quality \_\_\_\_\_ Temp. \_\_\_\_\_ °F.

Taste, odor, color \_\_\_\_\_ Sample Yes \_\_\_\_\_ No \_\_\_\_\_

Unfit for \_\_\_\_\_

14. Remarks: (Log, Analyses, etc.) \_\_\_\_\_

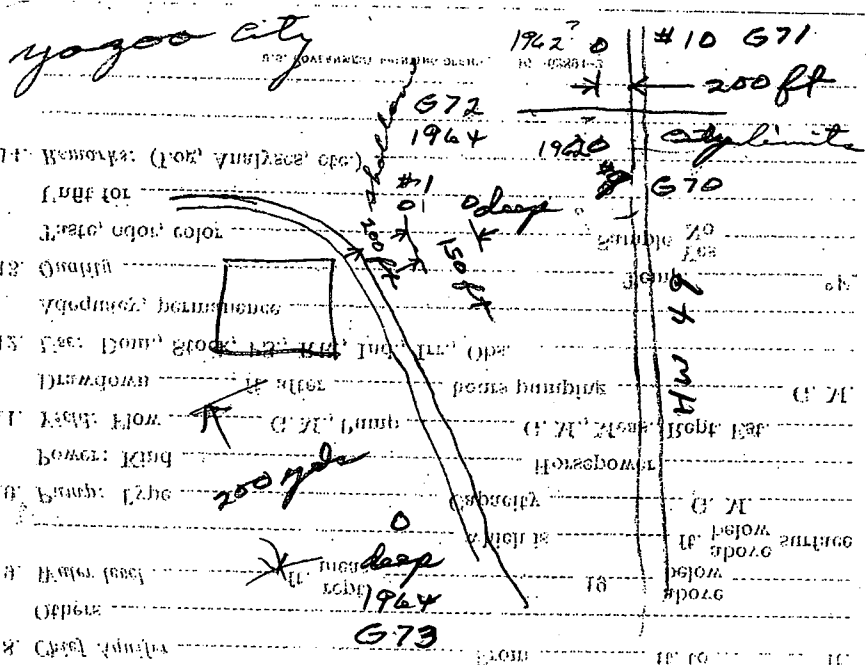

11. *See Harroville city map*

12. *746 5272 phone*

13. *746 5677 home*

- 0-23 *clay*
- 23-38 *reddish clay*
- 38-64 *med. coarse sand*
- 64-138 *coarse sand & pea gravel*
- 138-175 *blue shale*

WATER RESOURCES DIVISION  
 GEOLOGICAL SURVEY  
 DEPARTMENT OF THE INTERIOR  
 UNITED STATES

**DEPARTMENT OF ENVIRONMENTAL QUALITY - OLWR-  
PUBLIC SUPPLY WELLS PROJECT**

**GPS LOG**

USER NAME (S) : DATE 5-24-2004

UNIT DEQ # : \_\_\_\_\_ FILE # : \_\_\_\_\_

HEALTH DEPT. # \_\_\_\_\_ NEW WELL \_\_\_\_\_ ELEVATION \_\_\_\_\_

USGS # : G71 OLWR # : GW-12674

OWNER : YAZOO, CITY OF QUAD YAZOO

LOCATION : S <sup>29</sup>32 T 12N R 2W COUNTY YAZOO

LOCATION DESCRIP: WELL FURTHEST WEST , SOUTH SIDE OF HY 49.

\_\_\_\_\_

CASING DIA : 24 PUMP TB

GPS FIELD LOCATION : LAT 32.85225 LONG 90.42605

GPS CORRECTED LOCATION : LAT . LONG.

REMARKS

\_\_\_\_\_

\_\_\_\_\_

Department of Environmental Quality  
Office of Land and Water Resources

Ground Water Permit  
General Report

~~32-45081~~  
~~90-42412~~

Permit Number: MS-GW-12674

County: YAZOO

Owner: YAZOO CITY, CITY OF

Aquifer: MRVA

USGS No: G0071

BOH No: N/A

Location: SE 1/4 of the SW 1/4 of SEC 32 TWN 12N RNG 02W Lat: 325108 Long: 902534

Quad: YAZOO CITY

District: N/A

~~32-45081~~  
~~90-42412~~

Date Issued: 26-JUN-90

Date Renewed: 11-APR-00

Date Expired: 11-APR-10

Applicant: PUBLIC SERVICE COMMISSION OF  
YAZOO CITY

Owner: YAZOO CITY, CITY OF

Address 1: P. O. BOX 660

Address 1: P. O. BOX 689

Address 2: N/A

Address 2: N/A

Address 3: N/A

Address 3: N/A

City: YAZOO CITY

City: YAZOO CITY

State: MS Zip: 39194

State: MS Zip: 39194

Driller: LAYNE CENTRAL

~~@ NW CORNER OF~~  
~~WISE + JEFFERSON~~

Maximum Rate: 2400

Amount Withdrawn Acre feet: 2487.1086 ~~CARLOS WELCH DRILLERS~~

Amount Withdrawn Mgd: 2.22

#10 Well  
32.85225  
90.42605

Use  
INDUSTRIAL

Casing

Type: STEEL

Diameter: 24

Length: 88

Pic #7

Screen

Type: STAINLESS STEEL

Diameter: 12

Length: 40

most westerly well on south  
side of Hwy 49

YAZOO, CITY OF G 1

GW12674 5-2-00

YAZOO CO 42605

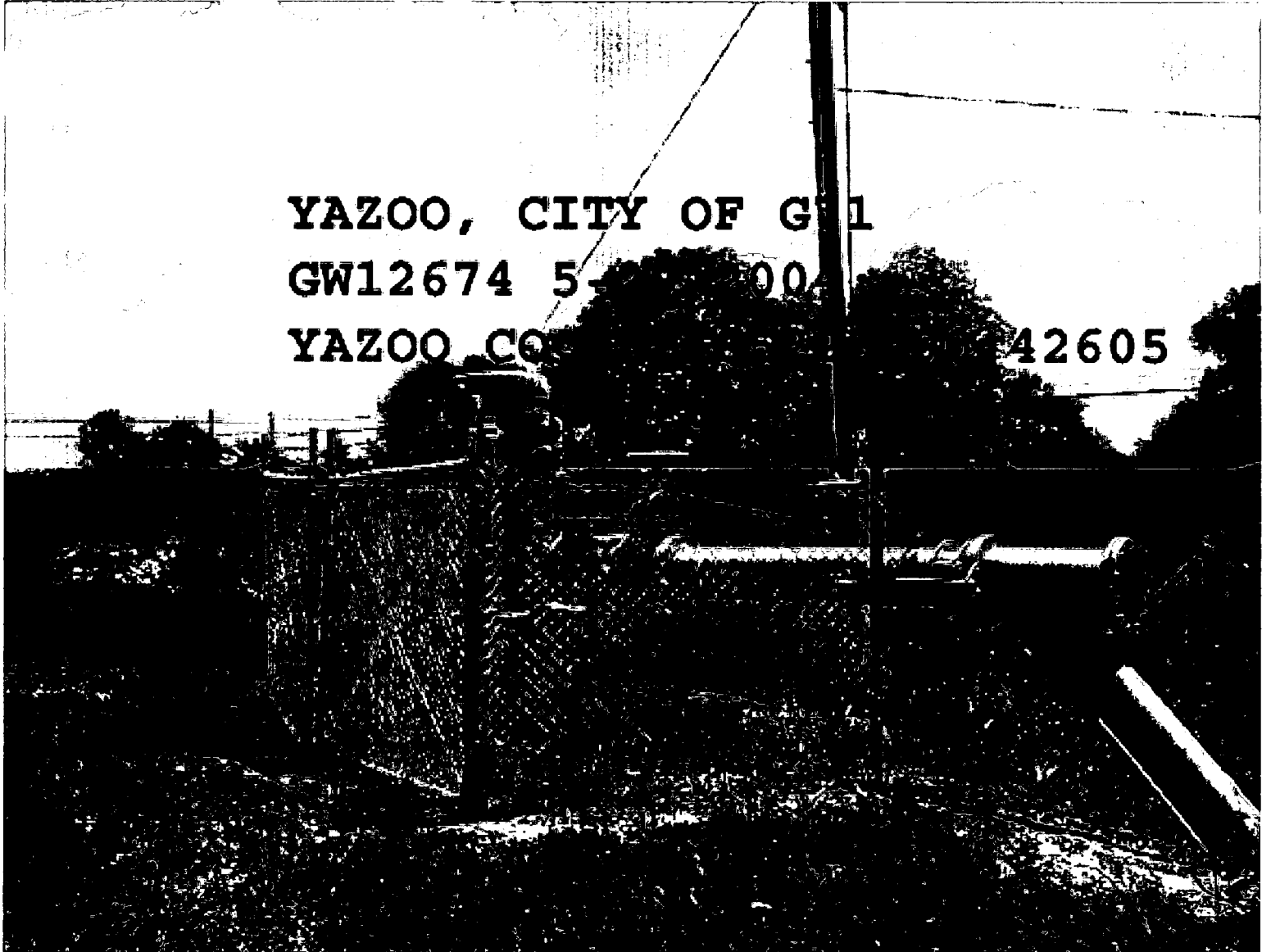

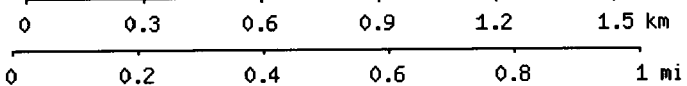
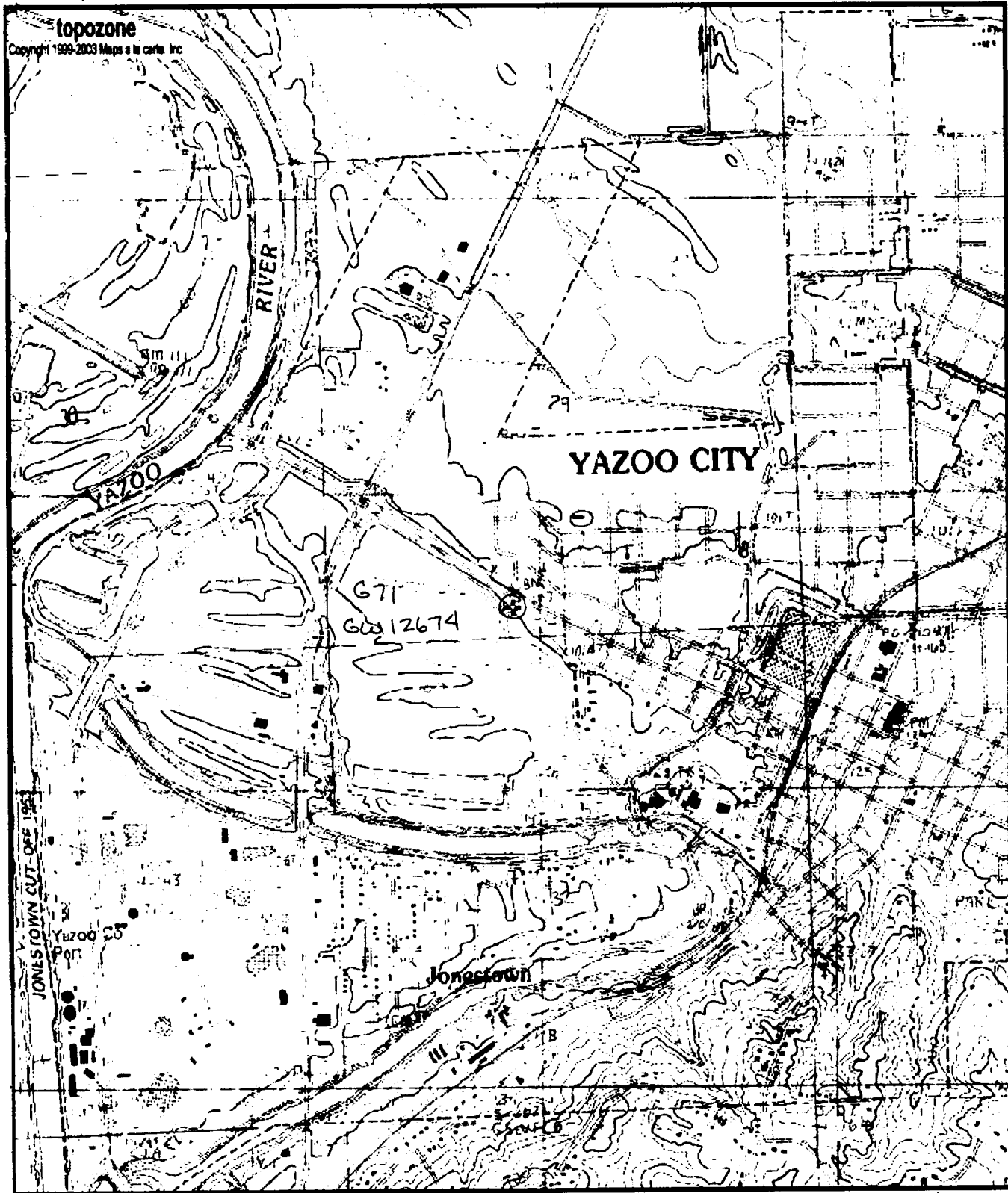

Map center is 32° 51' 08"N, 90° 25' 34"W (WGS84/NAD83)

**Yazoo City** quadrangle

Projection is UTM Zone 15 NAD83 Datum

↑  
G  
M=0.569  
G=1.397