

9-185  
(October 1950)

UNITED STATES  
DEPARTMENT OF THE INTERIOR  
GEOLOGICAL SURVEY  
WATER RESOURCES DIVISION

WELL SCHEDULE

Date 2/17/65, 19\_\_\_\_ Field No. \_\_\_\_\_  
Record by BEW Office No. 670  
Source of data Mr. Hamilton, Eng.

1. Location: State \_\_\_\_\_ County Yazoo

Map on HW #9  
NW 1 NW 1/4 NE 1/4 sec. 32 T 12 S R 2 E W 1

2. Owner: Yazoo City #9 Address \_\_\_\_\_  
Tenant \_\_\_\_\_ Address \_\_\_\_\_  
Driller Carlson Well Co Address \_\_\_\_\_

3. Topography \_\_\_\_\_

4. Elevation \_\_\_\_\_ ft. above \_\_\_\_\_ below

5. Type: Dug, drilled, driven, bored, jetted \_\_\_\_\_ 1962

6. Depth: Rept. 131 ft. Meas. \_\_\_\_\_ ft.

7. Casing: Diam. 24 in., to \_\_\_\_\_ in. Type \_\_\_\_\_  
Depth \_\_\_\_\_ ft., Finish 40' x 20"

8. Chief Aquifer \_\_\_\_\_ From \_\_\_\_\_ ft. to \_\_\_\_\_ ft.  
Others \_\_\_\_\_

9. Water level 44 ft. rept. \_\_\_\_\_ 1962 above \_\_\_\_\_ below

\_\_\_\_\_ which is \_\_\_\_\_ ft. above \_\_\_\_\_ below surface

10. Pump: Type \_\_\_\_\_ Capacity \_\_\_\_\_ G. M.  
Power: Kind \_\_\_\_\_ Horsepower 75

11. Yield: Flow \_\_\_\_\_ G. M., Pump 1100 G. M., Meas. Rept. Est. 350  
Drawdown 50 ft. after \_\_\_\_\_ hours pumping \_\_\_\_\_ G. M.

12. Use: Dom., Stock, PS., RR., Ind., Irr., Obs. \_\_\_\_\_  
Adequacy, permanence \_\_\_\_\_

13. Quality \_\_\_\_\_ Temp. \_\_\_\_\_ °F.  
Taste, odor, color \_\_\_\_\_ Sample Yes \_\_\_\_\_ No \_\_\_\_\_  
Unfit for \_\_\_\_\_

14. Remarks: (Log, Analyses, etc.) \_\_\_\_\_

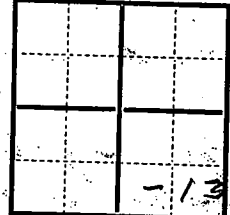

UNITED STATES  
DEPARTMENT OF THE INTERIOR  
GEOLOGICAL SURVEY  
WATER RESOURCES DIVISION

9-122  
(October 1950)

WELL SCHEDULE

Date \_\_\_\_\_  
Record by \_\_\_\_\_  
Office No. \_\_\_\_\_  
Source of data \_\_\_\_\_

1. Location: State \_\_\_\_\_ County \_\_\_\_\_  
Map \_\_\_\_\_  
2. Owner: \_\_\_\_\_  
Tenant: \_\_\_\_\_  
Driller: \_\_\_\_\_

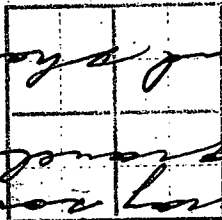

3. Topography \_\_\_\_\_  
4. Type: This drilled, capped, tested \_\_\_\_\_  
5. Depth: \_\_\_\_\_  
6. Capacity: \_\_\_\_\_  
7. Construction: \_\_\_\_\_  
8. Other: \_\_\_\_\_  
9. Pump: \_\_\_\_\_  
10. Power: \_\_\_\_\_  
11. Drawdown: \_\_\_\_\_  
12. Test: \_\_\_\_\_  
13. Sample: \_\_\_\_\_  
14. Remarks: (See Analyzes, etc.) \_\_\_\_\_

see 671

**DEPARTMENT OF ENVIRONMENTAL QUALITY - OLWR-  
PUBLIC SUPPLY WELLS PROJECT**

**GPS LOG**

USER NAME (S) : DATE 5-29-2004

UNIT DEQ # : \_\_\_\_\_ FILE # : \_\_\_\_\_

HEALTH DEPT. # \_\_\_\_\_ NEW WELL \_\_\_\_\_ ELEVATION \_\_\_\_\_

USGS # : g70 OLWR # : gw-12673

OWNER : yazoo ,city of QUAD yazoo

LOCATION : S 32 T 12n R 2w COUNTY yazoo

LOCATION DESCRIP: nw corner of wise and jefferson

\_\_\_\_\_

CASING DIA : 24 PUMP tb

GPS FIELD LOCATION : LAT 32.85101 LONG -90.42435

GPS CORRECTED LOCATION : LAT . LONG.

REMARKS

\_\_\_\_\_

\_\_\_\_\_

Department of Environmental Quality  
Office of Land and Water Resources

Ground Water Permit  
General Report

Permit Number: MS-GW-12673

County: YAZOO

Owner: YAZOO CITY, CITY OF

Aquifer: MRVA

USGS No: G0070

BOH No: N/A

Location: NE 1/4 of the NW 1/4 of SEC 32 TWN 12N RNG 02W Lat: 325103 Long: 902527

Quad: YAZOO CITY

District: N/A

Date Issued: 26-JUN-90

Date Renewed: 11-APR-00

Date Expired: 11-APR-10

Applicant: PUBLIC SERVICE COMMISSION OF  
YAZOO CITY

Owner: YAZOO CITY, CITY OF

Address 1: P. O. BOX 660

Address 1: P. O. BOX 689

Address 2: N/A

Address 2: N/A

Address 3: N/A

Address 3: N/A

City: YAZOO CITY

City: YAZOO CITY

State: MS Zip: 39194

State: MS Zip: 39194

Driller:

Maximum Rate: 1374

Amount Withdrawn Acre feet: 1658.0724

Amount Withdrawn Mgd: 1.48

Use

INDUSTRIAL

Casing

Type: STEEL

Diameter: 24

Length: 134

Screen

Type:

Diameter: 20

Length: 40

~~32.84~~ ~~32.87~~  
~~32.84743~~  
~~90.42217~~  
~~32.45081~~ 32.8509  
~~90.42412~~ ~~90.44~~  
90.42443  
@ NW CORNER OF  
WISE + JEFFERSON  
Pic #1

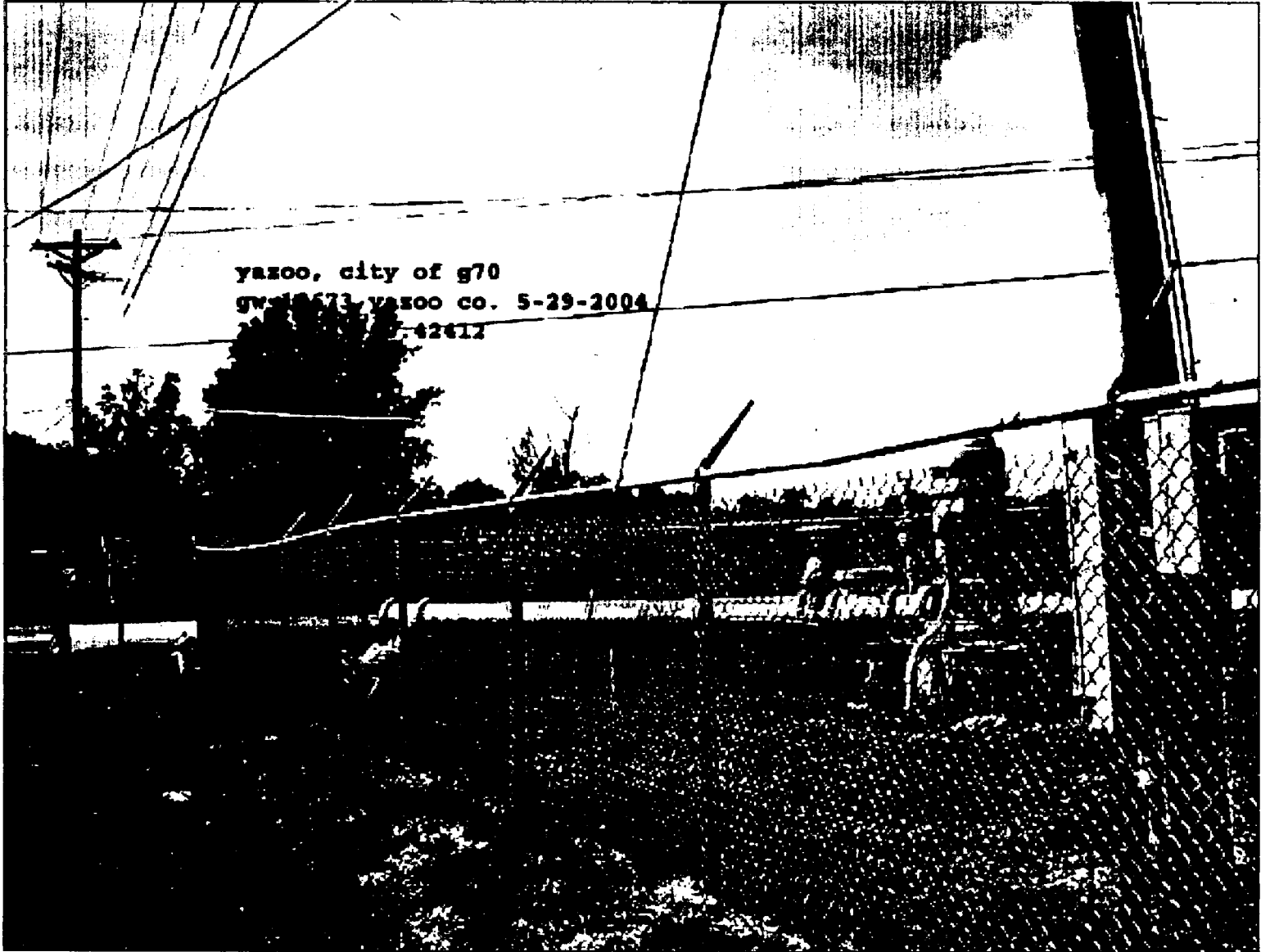

yazoo, city of g70  
gw-1573-yazoo co. 5-29-2004  
42417

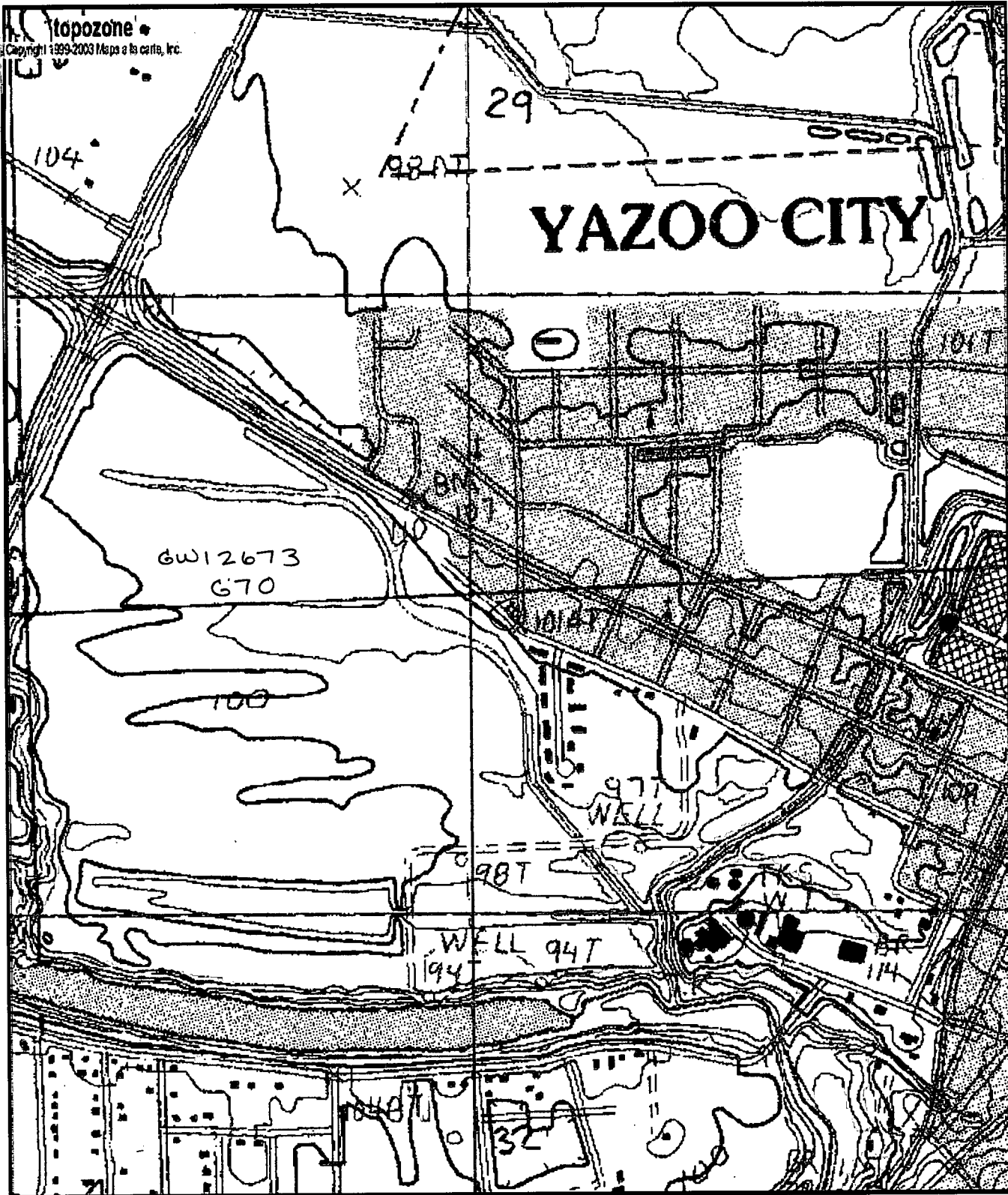

0 0.1 0.2 0.3 0.4 0.5 km  
 0 0.09 0.18 0.27 0.36 0.45 mi  
 Map center is 32° 51' 04"N, 90° 25' 27"W (WGS84/NAD83)  
**Yazoo City** quadrangle  
 Projection is UTM Zone 15 NAD83 Datum

M=0.568  
 G=1.398