

T12N  
R2W Sec 32 NW, SW, NE

9-185  
(October 1950)

UNITED STATES  
DEPARTMENT OF THE INTERIOR  
GEOLOGICAL SURVEY  
WATER RESOURCES DIVISION

#4

WELL SCHEDULE

Date July 14, 1953 Field No. \_\_\_\_\_  
Record by William F. Powell Office No. 630  
Source of data SWPC

1. Location: State Miss County Yazoo  
Map \_\_\_\_\_  
\_\_\_\_\_ 1/4 \_\_\_\_\_ 1/4 sec. T \_\_\_\_\_ N \_\_\_\_\_ E  
S \_\_\_\_\_ R \_\_\_\_\_ W \_\_\_\_\_  
2. Owner: City of Yazoo City #4 Address Yazoo City, Miss.  
Tenant \_\_\_\_\_ Address \_\_\_\_\_  
Driller Layne Central Address \_\_\_\_\_

3. Topography \_\_\_\_\_  
4. Elevation 100 ft. above topo below \_\_\_\_\_  
5. Type: Dug, drilled driven, bored, jetted, \_\_\_\_\_ 1952  
6. Depth: Rept. 195 ft. Meas. \_\_\_\_\_ ft.  
7. Casing: Diam. 3.0 in., to 1.8 in., Type \_\_\_\_\_  
Depth \_\_\_\_\_ ft., Finish 60 Screen 1/4 x 0.008 Brong Sho

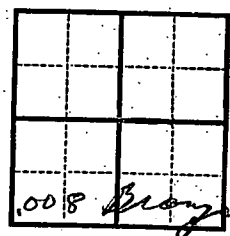

8. Chief Aquifer \_\_\_\_\_ From \_\_\_\_\_ ft. to 195 ft.  
Others \_\_\_\_\_  
9. Water level -28 ft. rept meas. \_\_\_\_\_ ft. above below surface

10. Pump: Type Centrifugal Capacity \_\_\_\_\_ G. M.  
Power: Kind \_\_\_\_\_ Horsepower 125 100

11. Yield: Flow \_\_\_\_\_ G. M., Pump 1200 G. M., Meas. Rept Est. \_\_\_\_\_  
Drawdown \_\_\_\_\_ ft. after \_\_\_\_\_ hours pumping \_\_\_\_\_ G. M.

12. Use: Dom., Stock, PS., RR., Ind., Irr., Obs. \_\_\_\_\_  
Adequacy, permanence \_\_\_\_\_  
13. Quality \_\_\_\_\_ Temp \_\_\_\_\_ °F.

Taste, odor, color \_\_\_\_\_ Sample Yes No  
Unfit for \_\_\_\_\_

14. Remarks: (Log, Analyses, etc.) \_\_\_\_\_

630

MONDAY 19

2

56 JANUARY

G 30

2nd Day

364 Days to come

#4 shallow well  
 29000 City  
 19 9 Gumbo  
 51 42 Blue clay  
 63 12 sand  
 123 60 clay str sand  
 177 54 sand  
 195 18 sand & gravel

J P Tillery driller  
 Sept 1952

JANUARY						
S	M	T	W	T	F	S
1	2	3	4	5	6	7
8	9	10	11	12	13	14
15	16	17	18	19	20	21
22	23	24	25	26	27	28
29	30	31				

**DEPARTMENT OF ENVIRONMENTAL QUALITY - OLWR-  
PUBLIC SUPPLY WELLS PROJECT**

**GPS LOG**

USER NAME (S) : DATE 5-4-2004

UNIT DEQ # : \_\_\_\_\_ FILE # : \_\_\_\_\_

HEALTH DEPT. # \_\_\_\_\_ NEW WELL \_\_\_\_\_ ELEVATION \_\_\_\_\_

USGS # : g30 OLWR # : gw-12668

OWNER : yazoo ,city of QUAD yazoo

LOCATION : S 32 T 12n R 2w COUNTY yazoo .

LOCATION DESCRIP: .2 miles nw of power plant

\_\_\_\_\_

CASING DIA : 15 PUMP tb

GPS FIELD LOCATION : LAT 32.84743 LONG -90.42216

GPS CORRECTED LOCATION : LAT . LONG.

REMARKS

\_\_\_\_\_

\_\_\_\_\_

Department of Environmental Quality  
Office of Land and Water Resources

Ground Water Permit  
General Report

Permit Number: MS-GW-12668

County: YAZOO

Owner: YAZOO CITY, CITY OF

Aquifer: MRVA

USGS No: G0030

BOH No: N/A

Location: SW 1/4 of the NE 1/4 of SEC 32 TWN 12N RNG 02W Lat: 325050 Long: 902520

Quad: YAZOO CITY

District: N/A

Date Issued: 26-JUN-90

Date Renewed: 11-APR-00

Date Expired: 11-APR-10

Applicant: PUBLIC SERVICE COMMISSION OF  
YAZOO CITY

Owner: YAZOO CITY, CITY OF

Address 1: P. O. BOX 660

Address 1: P. O. BOX 689

Address 2: N/A

Address 2: N/A

Address 3: N/A

Address 3: N/A

City: YAZOO CITY

City: YAZOO CITY

State: MS Zip: 39194

State: MS Zip: 39194

Driller:

Maximum Rate: 2000

Amount Withdrawn Acre feet: 2487.1086

Amount Withdrawn Mgd: 2.22

~~32-45081~~  
~~90-42216~~  
~~32-85874~~  
32.84743  
90.422016

Use

INDUSTRIAL

Casing

Type: STEEL

Diameter: 15

Length:

Screen

Type:

Diameter: 0

Length:

pic #2

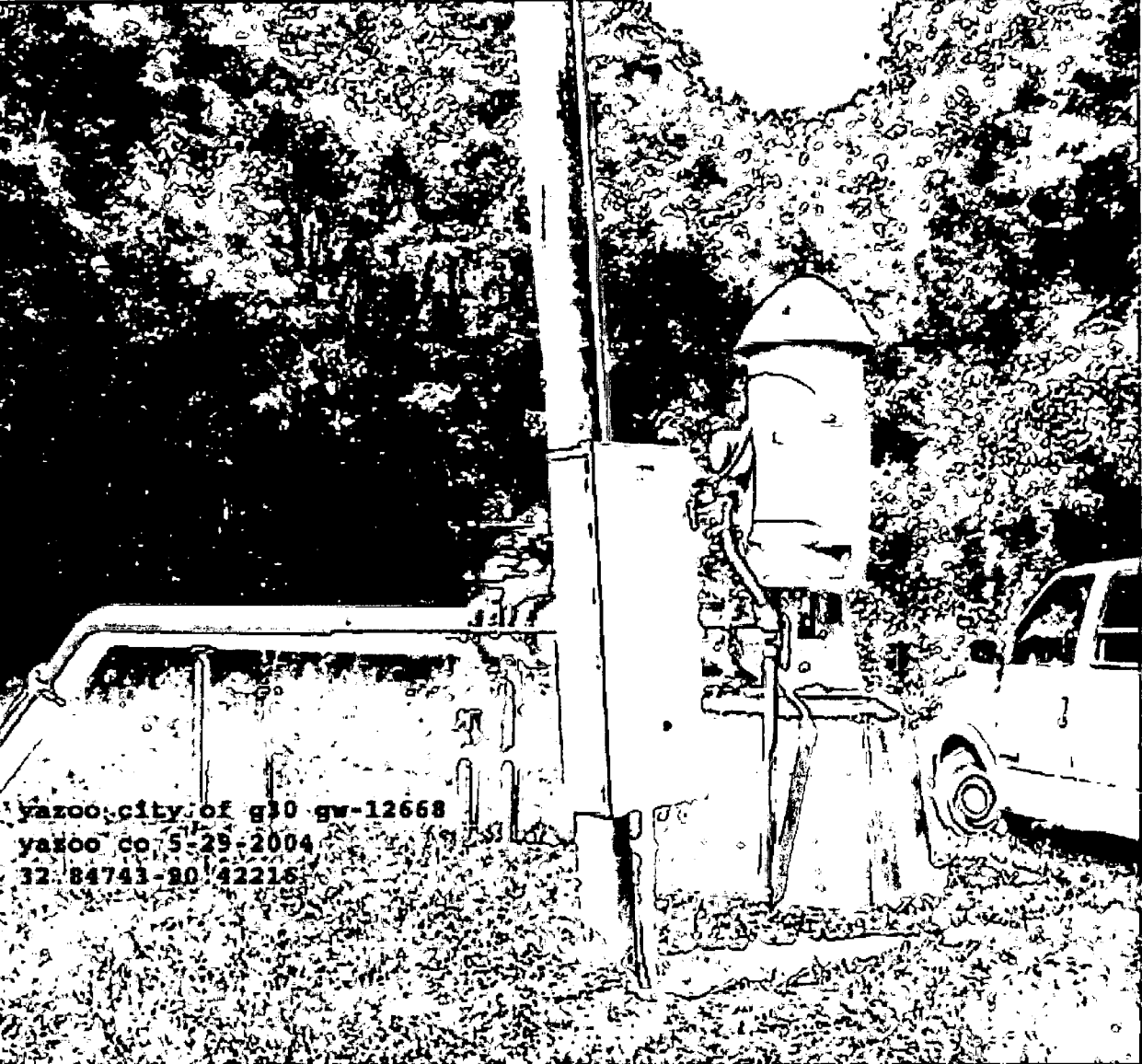

yazoo city of gw gw-12668  
yazoo co 5-29-2004  
32-84743-20 42218

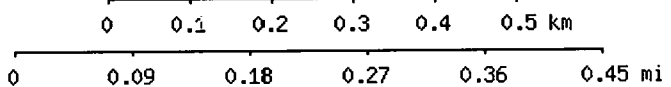
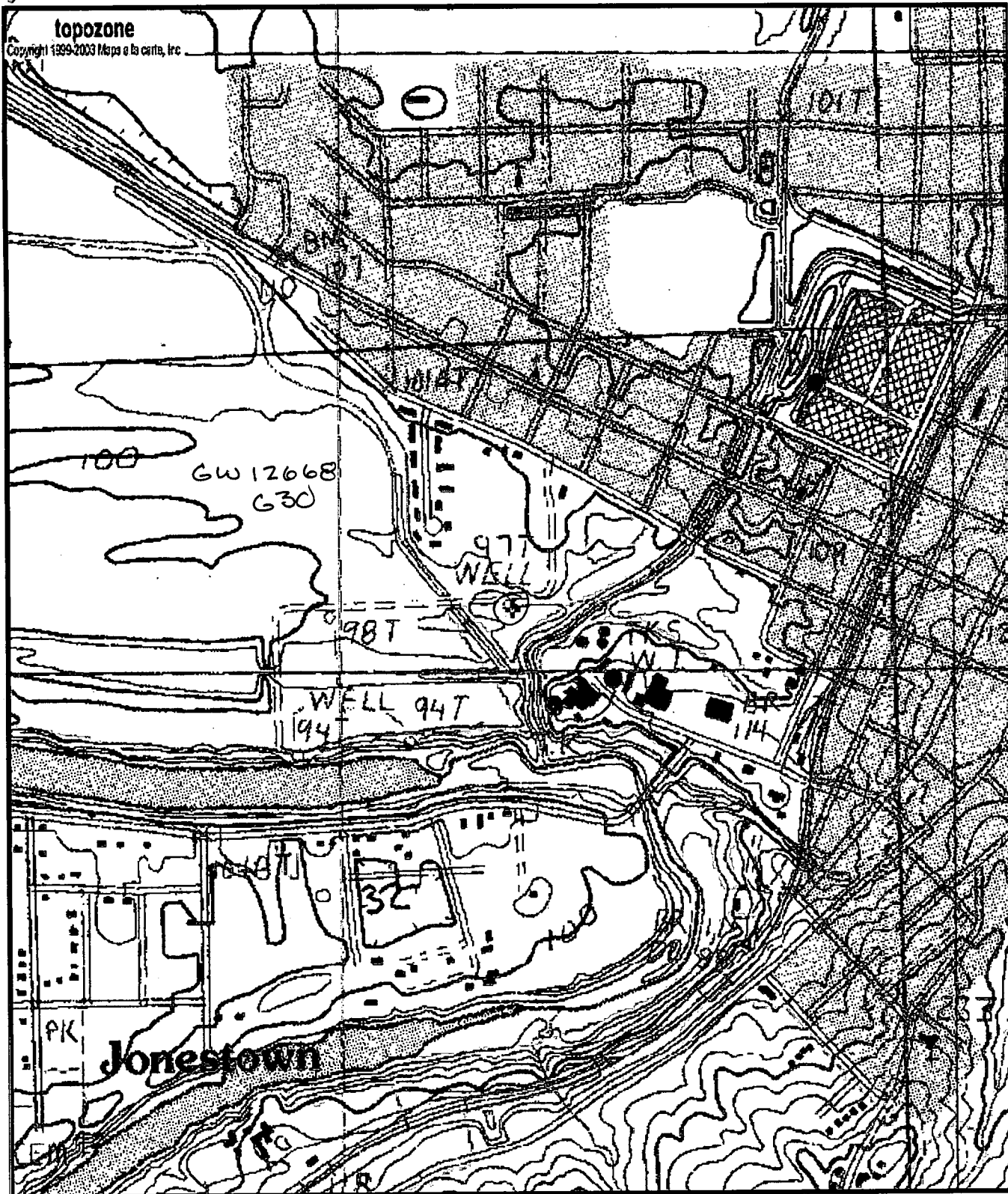

Map center is 32° 50' 51"N, 90° 25' 20"W (WGS84/NAD83)

**Yazoo City** quadrangle

Projection is UTM Zone 15 NAD83 Datum

M=0.566  
 G=1.399