

9-185  
(October 1950)

UNITED STATES  
DEPARTMENT OF THE INTERIOR  
GEOLOGICAL SURVEY  
WATER RESOURCES DIVISION

②  
#1

WELL SCHEDULE

Date July 14, 1955 Field No. 56  
Record by William F. Powell Office No. 626  
Source of data SWPC

1. Location: State Miss County Yazoo  
Map \_\_\_\_\_

2. Owner: City of Yazoo City Address Yazoo City, Miss  
Tenant \_\_\_\_\_  
Driller Layne-Centre (Marlbury) Address \_\_\_\_\_

3. Topography \_\_\_\_\_

4. Elevation \_\_\_\_\_ ft. above  
\_\_\_\_\_ ft. below

5. Type: Dug, drilled driven, bored, jetted 7/1940

6. Depth: Rept. 205 ft. Meas. \_\_\_\_\_ ft.

7. Casing: Diam. 24 1/2 in., to 16 1/2 in., Type \_\_\_\_\_  
Depth \_\_\_\_\_ ft., Finish 66' Screen x 12" x .007 Bronze Shrt.

8. Chief Aquifer \_\_\_\_\_ From \_\_\_\_\_ ft. to \_\_\_\_\_ ft.  
Others \_\_\_\_\_

9. Water level -28 ft. rept. \_\_\_\_\_  
\_\_\_\_\_ ft. meas. \_\_\_\_\_ 19 40 above  
\_\_\_\_\_ below

10. Pump: Type Centrifugal which is \_\_\_\_\_ ft. above  
\_\_\_\_\_ below surface  
Power: Kind \_\_\_\_\_ Capacity \_\_\_\_\_ G. M.

11. Yield: Flow \_\_\_\_\_ G. M., Pump 1820 G. M., Meas. Rept Est. \_\_\_\_\_  
Drawdown \_\_\_\_\_ ft. after \_\_\_\_\_ hours pumping \_\_\_\_\_ G. M.

12. Use: Dom., Stock, PS., RR., Ind., Irr., Obs. \_\_\_\_\_  
Adequacy, permanence \_\_\_\_\_

13. Quality \_\_\_\_\_  
Taste, odor, color \_\_\_\_\_ Temp \_\_\_\_\_ °F.  
Unfit for \_\_\_\_\_ Sample Yes \_\_\_\_\_ No \_\_\_\_\_

14. Remarks: (Log, Analyses, etc.) Plant across street from

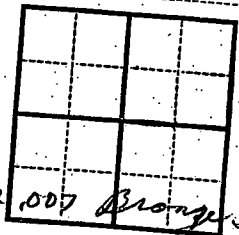

626

WEDNESDAY

19

4

56

JANUARY

G-26

G-6

4th  
Day

362 Days  
to come

#1 shallow well  
 Yonkers city  
 08 02 fill  
 56 48 clay  
 100 44 fine sand & clay  
 116 16 coarse S. & C.  
 170 54 S.  
 212 42 coarse S. & G.

cross street from  
 power plant  
 O P masonry - Diiller  
 July 1940

JANUARY						
S	M	T	W	T	F	S
1	2	3	4	5	6	7
8	9	10	11	12	13	14
15	16	17	18	19	20	21
22	23	24	25	26	27	28
29	30	31				

Department of Environmental Quality  
Office of Land and Water Resources

Ground Water Permit  
General Report

Permit Number: MS-GW-12667

County: YAZOO

Owner: YAZOO CITY, CITY OF

Aquifer: MRVA

USGS No: G0006

BOH No: N/A

Location: SW 1/4 of the NE 1/4 of SEC 32 TWN 12N RNG 02W Lat: 325048 Long: 902516

Quad: YAZOO CITY

District: N/A

Date Issued: 26-JUN-90

Date Renewed: 11-APR-00

Date Expired: 11-APR-10

Applicant: PUBLIC SERVICE COMMISSION OF  
YAZOO CITY

Owner: YAZOO CITY, CITY OF

Address 1: P. O. BOX 660

Address 1: P. O. BOX 689

Address 2: N/A

Address 2: N/A

Address 3: N/A

Address 3: N/A

City: YAZOO CITY

City: YAZOO CITY

State: MS Zip: 39194

State: MS Zip: 39194

Driller:

32.8462136

90.42042090

Maximum Rate: 1218

Amount Withdrawn Acre feet: 1490.0245

Amount Withdrawn Mgd: 1.33

PIC #s

Use

INDUSTRIAL

Casing

Type: STEEL

Diameter: 155

Length: 16

Screen

Type:

Diameter: 60

Length:

**DEPARTMENT OF ENVIRONMENTAL QUALITY - OLWR-  
PUBLIC SUPPLY WELLS PROJECT**

**GPS LOG**

USER NAME (S): RLB AND PG

DATE 5-29-2004

UNIT DEQ #: \_\_\_\_\_

FILE #: \_\_\_\_\_

HEALTH DEPT. #

\_\_\_NEW WELL\_\_\_\_\_

ELEVATION

USGS #: G6

OLWR #: GW-12667

OWNER: YAZOO, CITY OF

QUAD YAZOO CITY

LOCATION: S 32 T 12N R 2W COUNTY YAZOO

LOCATION DESCRIP: BEHIND WESTD SIDE. OF POWER PLANT

\_\_\_\_\_

CASING DIA : 16 PUMP DESTROYED

GPS FIELD LOCATION : LAT 32.84636

LONG 90.42090

GPS CORRECTED LOCATION : LAT

LONG.

REMARKS DESTROYED

\_\_\_\_\_

\_\_\_\_\_



**YAZOO , CITY OF G6**

**GW12667, 5-29-2004**

**YAZOO CO. 32.84636-90.42090**

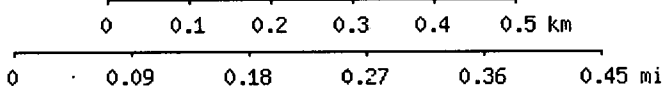
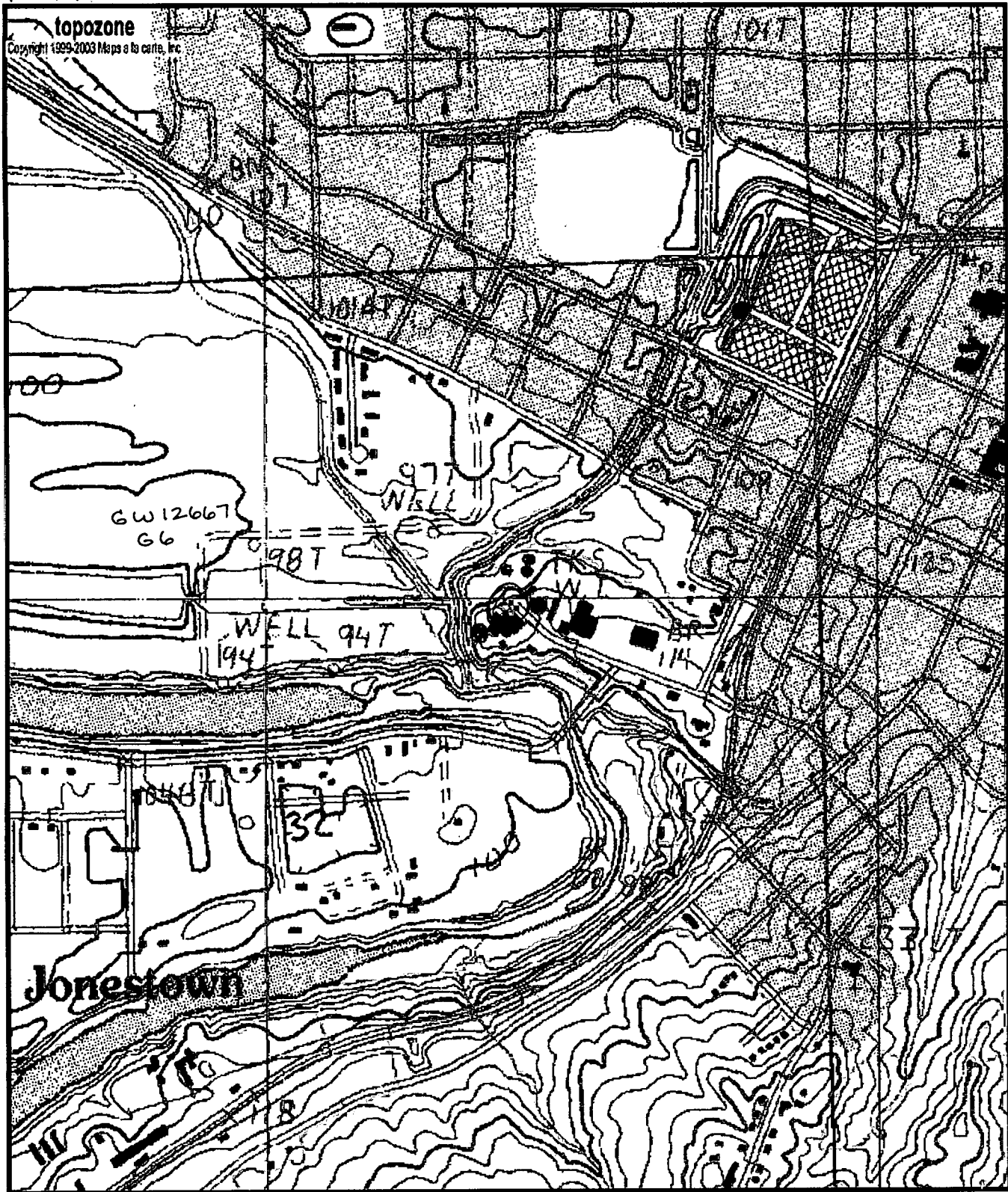

Map center is 32° 50' 47"N, 90° 25' 15"W (WGS84/NAD83)  
 Yazoo City quadrangle  
 Projection is UTM Zone 15 NAD83 Datum

