

USGS well schedule missing



MISSISSIPPI DEPARTMENT OF ENVIRONMENTAL QUALITY

WELL SCHEDULE

FIPS: 163

WELL: 61

LOG NO.:

Recorded by: PPhillips Data Source: USGS Date: 11/26/02

County: Yazoo Permit No.: GW03534 DOH No.:

Quad: Carter Elevation: 118 111 (p)

1/4: NE 1/4: NE 1/4: NW 1/4: NE Sec.: 10 T: 12 N R: 2 W

Plotted on quad? In field? From drillers log? From permit?

32° 54' 32.3" 90° 23' 09.1"

Latitude: 32.90895 Longitude: 90.38587 GPS? From Quad?

Primary aquifer: MRVA Secondary aquifer:

Use: SB Well status: Local well name: Well #1

Owner: MISSCHEM NITROGEN, LLC (MS Chemical)

Date completed: 2/1/51 Driller: Carlross Well depth: 146 Hole Depth: 150

Pump type: Turbine Power type: Electricity Pump capacity: 1789 gpm

Casing interval: 0-74 Casing length: 74 Casing diameter: 24

Casing interval: Casing length: Casing diameter:

Screen interval: Screen length: 55 Screen diameter: 12

Screen interval: Screen length: Screen diameter:

Type of logs: Log interval:

Initial water level: Date: M.P. description:

Water Quality Data? Source: Reliability:

Water Level Data? Source: Reliability:

Pump Test Data? Source: Reliability:

Water Use Data? Source: Reliability:

9-185
(October 1950)

UNITED STATES
DEPARTMENT OF THE INTERIOR
GEOLOGICAL SURVEY
WATER RESOURCES DIVISION

WELL SCHEDULE

Date 12/18/53 Field No. CT
Record by SMH Office No. G-1
Source of data M.C.C. #1

1. Location: State Miss County Yazoo

Map Valley Quad
NW 1/4 NE 1/4 sec 10 T 12 N R 2

2. Owner: Miss Chem Corp. Address Yazoo City

Tenant do Address _____

Driller Carlless Well Supply Co. Address Memphis, Tenn.

3. Topography Delta - rolling

4. Elevation 118.04 ft. above M.S.L. (Pump Base)

5. Type: Dug (drilled) driven bored jetted Feb 19 54

6. Depth: Rept. 150 ft. Meas. 138 below ground

7. Casing: Diam. 24 in., to 12 in., Type Steel

Depth 24 ft., Finish 55 1/2 cool WW screen G.P.

8. Chief Aquifer Sand & gravel (alluvium) From 100 ft. to 145

Others _____

9. Water level _____ ft. rept. _____ 19 _____ above
meas. _____ below

10. Pump: Type Turbine Cook Capacity 789 G.M. 60

Power: Kind Elec. Horsepower 150

11. Yield: Flow _____ G.M., Pump 1500 G.M., Meas. Rept Est.

Drawdown _____ ft. after _____ hours pumping _____ G.M.

12. Use: Dom., Stock, PS., RR. (Ind) Irr., Obs. Cooling & Cond.

Adequacy, permanence _____

13. Quality _____ Temp 60 °F

Taste, odor, color _____ Sample Yes _____ No _____

Unfit for _____

14. Remarks: (Log, Analyses, etc.) Length: Suction + Bows + Column = 878
See p. 1 for other data

STATE Miss County Yazoo C. No. 1
WELL NO. G-1

Location NW 1/4, NE 1/4, Sec. 10, T12N, R2W Valley Quad

Owner Miss Chem Corp. Address _____

Tenant do Address _____

Driller _____ Address _____

Source of Information M. Zumat Reliability OK.

Casing Record _____

Elevations: Collar _____ Bottom _____

Depth _____

Sample No.	Formation	Depth	Thickness	Remarks
	Top soil & clay	15	15	
	Sand bluish grey			
	fine water bearing	50	35	
	Sand med. fine			
	water bearing	100	50	
	Sand grey coarse			
	water bearing	145	45	
	Clay, blue	150	5	

DEPARTMENT OF ENVIRONMENTAL QUALITY - OLWR-

PUBLIC SUPPLY WELLS PROJECT

GPS LOG

USER NAME (S) : RLB

DATE :10-18-2002

UNIT DEQ # : _____

FILE # : _____

HEALTH DEPT. # : _____

ELEVATION : _____

USGS # : g001

OLWR # :ms-gw-03534

OWNER : MISSISSIPPI CHEMICAL

QUAD : CARTER

LOCATION : _____ S 10 T 12N R 2W COUNTY YAZOO

LOCATION DESCRIPTION : well 1

CASING DIA : 12

PUMP TYPE & SIZE : 150hp

GPS FIELD LOCATION : LAT.32.90895

LONG. 90.38587

GPS CORRECTED LOCATION : LAT. _____ LONG. _____

REMARKS : inactive iron plate welded on casing

P000788 PSD

THE UNIVERSITY OF CHICAGO

DEPARTMENT OF CHEMISTRY

RESEARCH REPORT

NO. 1000

BY

DR. J. H. GOLDSTEIN

AND

DR. R. F. SCHWENKER

CHICAGO, ILLINOIS

1950

RECEIVED

AT THE

LIBRARY OF THE UNIVERSITY OF CHICAGO

CHICAGO, ILLINOIS

1950

...

...

...

...

...

...

...

...

#17

E-001

32.90895
-90.38587

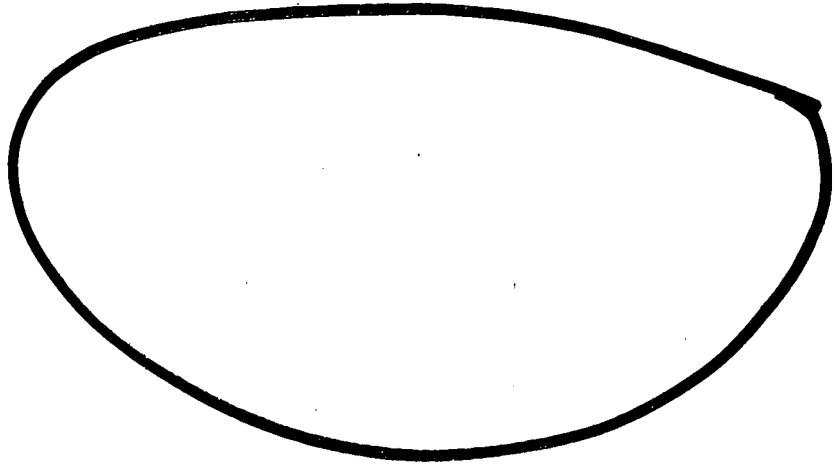

2521

June 1950
146 FT

12' 1" Dim plate
150 HP Dim plate
fracture tested
on casing

#17



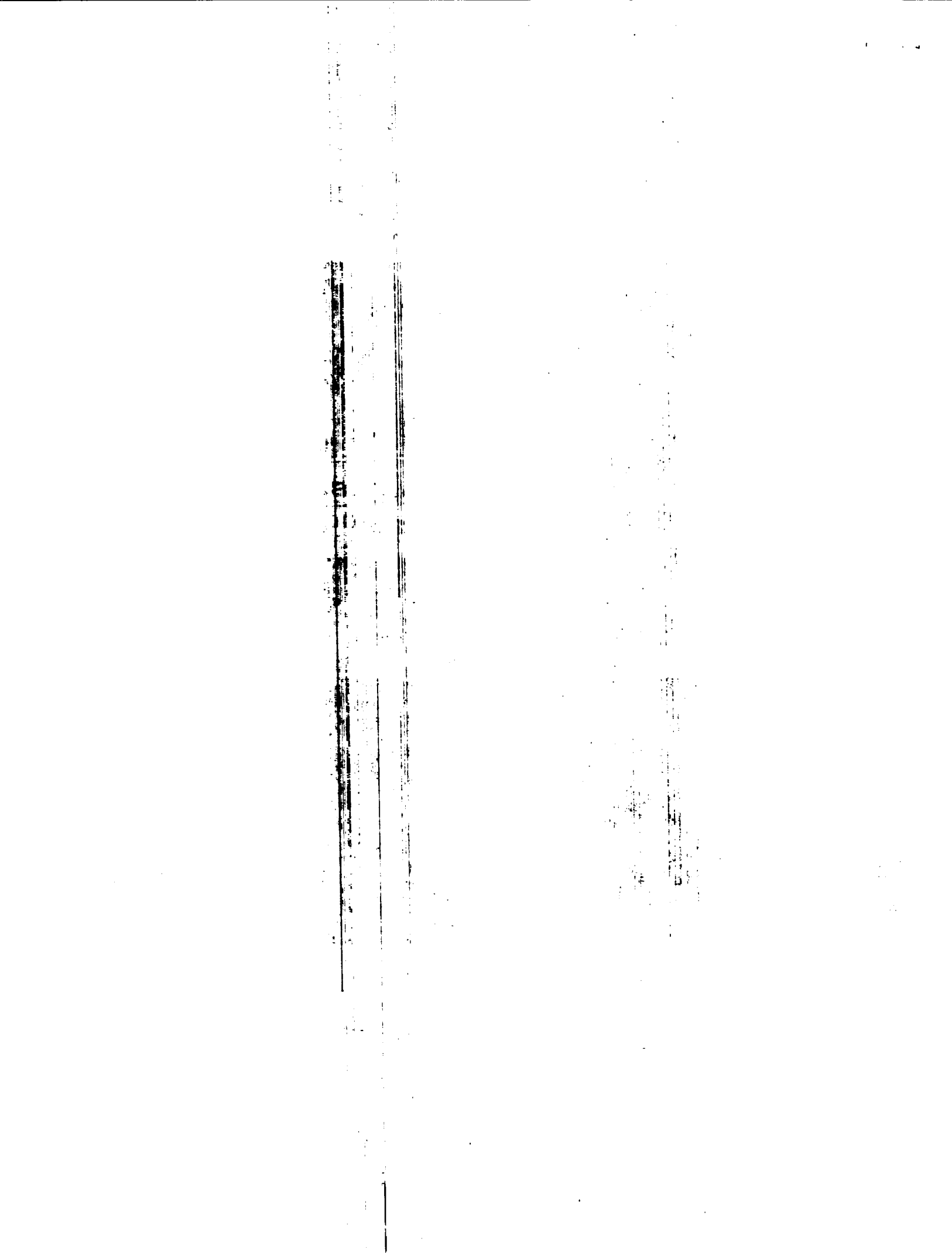



Target is UTM 15 744489E 3644037N - CARTER quad [Quad Info]

