

DOI # 800019-01  
GW - 1421

TRANSMITTED FOR ADP

Louisville SW Quad

Recorded by WTO  
Date 7/22/76 1/4/77

U.S. GEOLOGICAL SURVEY  
WATER RESOURCES DIVISION  
MISSISSIPPI DISTRICT  
WELL RECORD

1/77

Well No. 034  
E-Log No. 30  
County Winston

Site ID 330111089114201 R=0\* T=AM\* 2=W\* V

GEN. SITE DATA

Data reliab. 3-CU\* Report. agency 4-USGS\* Dist. 6-28\* 7-28\* Co. 8-159\*  
Lat. Long. / 9-330111\* 10-0891142\* Well No. 12-034\*  
Location 13-NWNW S 05 T 13 N R 11 E\* Alt. 16-640\*  
Hyd. Unit (OWDC) 20-\* Date 21-07/22/1976\*  
Well use 23-W\* Water Use 24-P\* Hole depth 27-736\* Well depth 28-610\*  
WL 30-356\* Date 31-11/01/1976\* Source 33-D\*  
Status 273-\*

OWNER

R=158\* T=AM\* Date 159# 11/01/1976\* Owner No. 161-LIBERTY PLATTSBURG

FIELD QW

R=192\* T=AM\* Date 193# Temp. 196#00010\* 197-\*  
R=192\* T=AM\* Date 193# Cond. 196#00095\* 197-\*  
R=192\* T=AM\* Date 193# pH 196#00400\* 197-\*

CONSTR.

R=58\* T=AM\* 59# 1\* Date 60-11/01/1976\* Remarks  
Drlg. 63-300\* Name Hamdon Method 65-H\* Finish 66-G\*

CASING

R=76\* T=AM\* 59# 1\*  
Top csng. 77# 0\* Bot. csng. 78-530\* Diam. 79# 8\*  
R=76\* T=AM\* 59# 1\*  
Top csng. 77# 500\* Bot. csng. 78-528\* Diam. 79# 4\*

OPENINGS

R=82\* T=AM\* 59# 1\* Top 83# 528\* Bottom 84-610\*  
Type 85-S\* Diam. 87-4\* Size 88-\*  
R=82\* T=AM\* 59# 1\* Top 83#\* Bottom 84-\*  
Type 85-\* Diam. 87-\* Size 88-\*

YIELD

R=134 146\* T=AM\* 147# 1\* Q 150-165\* Q/S 272-\*

1/20/82

4" Col. 14 stage

R=42\* T= A M \* Lift type 43# T\* Intake 44= 4 0 0 \* Power type 45= E\*

LIFT Date 38= 11/01/1976\* H.P. 46= 25.\*

R=198\* T= A M \* Log 199# D\* Top 200= 0.\* Bot 201= 735.\*

R=198\* T= A M \* Log 199# E\* Top 200= 25.\* Bot 201= 736.\*

R=189\* T= A M \* E-Log-No. 190# 030\* 191= M I S S D I S T \*

ANAL R=114\* T= A M \* Year 115# \* Type 120= \*

R=90\* T= A M \* 256# 1\* Top 91= 525.\* Bot 92= 620.\*

Unit-ID 93= 124 WLCXM\* Name of Unit M Wilcox

R=90\* T= A M \* 256# 1\* Top 91= \* Bot 92= \*

Unit-ID 93= \* Name of Unit

R=98\* T= A M \* 99# 1\* Unit tested 100= \*

R=105\* T= A M \* 99# 1\* Test No. 106# \*

HYDRAULICS 107= \* Transmissivity (gal/d)/ft

108= \* Hydraul. cond. (gal/d)/ft

110= \* Storage coeff. Boundaries

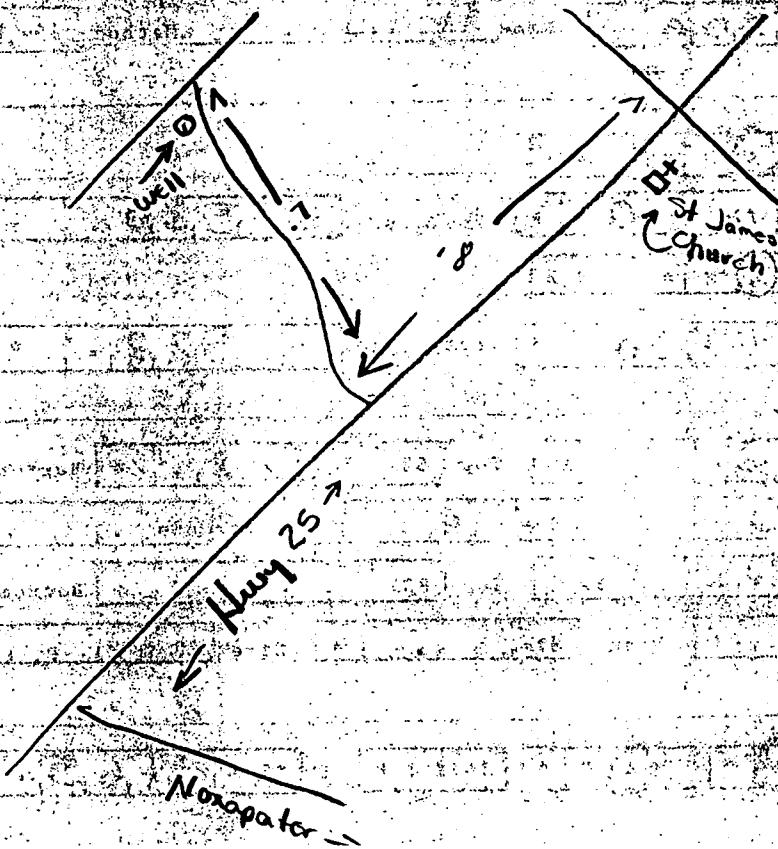



[The page contains extremely faint and illegible text, likely a scan of a document with very low contrast or significant noise. The text is arranged in multiple paragraphs across the page but cannot be transcribed.]

WINSTON  
 034  
 11/76  
 E Log #30

MISSISSIPPI  
 BOARD OF WATER COMMISSIONERS  
 416 North State Street  
 Jackson, Mississippi 39201

WATER WELL DRILLERS LOG

Nov. 1976 76 Herndon Well & Supply, Inc. Winston  
 date well completed firm name county well located

LANDOWNER:	description of formations encountered	from	to
Liberty-Plattsburg Water Association, Inc. Hinze Extension Louisville, MS 39339 (mailing address)	Red & Yellow Sand	0	25
	Lignite	25	26
	Yellow Clay	26	31
WELL LOCATION: sec. 5 T. 13 N. R. 11 E 2 S Weir (distance) (direction) (nearest town)	White Chalky Clay	31	38
	Gray & Blue Clay	38	95
	Sand	95	185
	Blue Clay	185	195
	Sand	195	205
	Blue and Green Clay	205	237
WELL PURPOSE: Community System (home, irrigation, municipal, industrial)	Blue Clay	237	315
	Blue Clay (Sandy)	315	535
WELL COMPLETION DATA:	Sand	535	615
(1) diameter (inches) 8"	Blue Clay (Sandy)	615	640
(2) total depth (feet) 750 610	Gray Clay	640	660
(3) static water level (feet) 356 below top of ground. 38666	Blue Sandy Clay	660	735
(4) casing Steel 530' (material) (depth) 8" If telescope see back. (size)			
(5) screen 82 528 (length) (depth to top) 4" Stainless Steel (size) (material)			
(6) pump 25 165 (HP) (yield gpm) Elec. (type power)			
(7) electric log yes (yes or no) U. S. G. S. (organization running log)			
(8) how well bottom plugged <u>yes</u> BWV			
DRILLERS REMARKS: Young			

RECEIVED  
 DEC 23 1976

ATER CANN

(X)

If well telescopes please sketch and show depths.

GROUND LEVEL

		X	

SECTION 5

Please indicate well location X.

ADDITIONAL INFORMATION

TD 610'

530' STEEL

7 CU YD GRAVEL

4" BRASS

If more than one screen, show locations of each on sketch.



DEPARTMENT OF ENVIRONMENTAL QUALITY - OLWR  
PUBLIC SUPPLY WELLS PROJECT

GPS LOG

USER NAME(S): Hotnbeak DATE: 11/6/96  
UNIT DEQ #: 82859 FILE #: B110617A  
HEALTH DEPT. #: 800019-01 ELEV. 492.624241  
USGS #: 0-34 OLWR #: G4-1421  
OWNER: Liberty - Plattsburg W/A #2 QUAD: Louisville SW  
LOCATION: NW-NW S 5 T 13N R 11E COUNTY: WINSTON  
LOCATION DESCRIPTION: AT Stand Pipe Tanks on SW side of George Woods Rd.  
.60 mi NW of Intersection with Hwy 25.  
CASING DIA: 10"-12" PUMP TYPE & SIZE: 30 HP Elec.  
GPS FIELD LOCATION: LAT. 33° 01' 11.4" LONG. 89° 11' 42.3"  
GPS CORRECTED LOCATION: LAT. 33.01975111 LONG. 89.19493024  
REMARKS: GPS at Well.

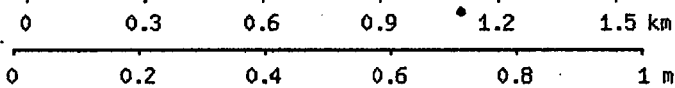
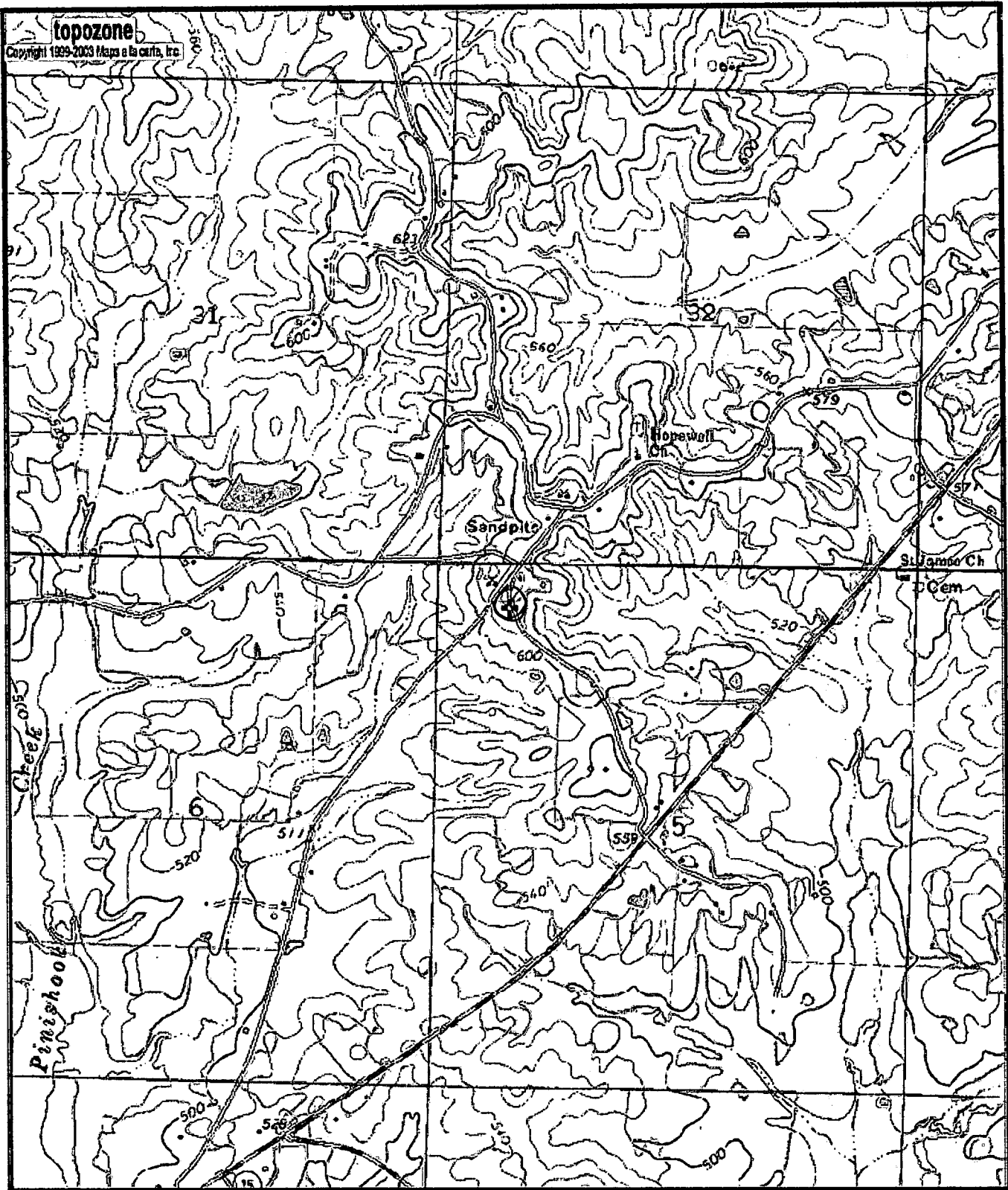

Map center is 33.0198°N, 89.1949°W (WGS84/NAD83)

**Louisville SW** quadrangle

Projection is UTM Zone 16 NAD83 Datum

M=-0.328  
G=-1.197

DOH - 800019-01  
GW - 1421