

WELL SCHEDULE

TI  
Log # 71

U. S. DEPT. OF THE INTERIOR

GEOLOGICAL SURVEY

WATER RESOURCES DIVISION

MASTER CARD

Record by P.E. Grantham Source of data Gamma log Date \_\_\_\_\_ Map Gloster Quad

State Mississippi 28 County (or town) Wilkinson 79

Latitude: 31° 03' 48" N Longitude: 091° 06' 23" W Sequential number: 1

Lat-long accuracy: 2' Irreg. 14 See back

Local well number: T0011401UOLE Other number: \_\_\_\_\_

Local use: 169 Owner or name: Montrose Angus farm

Owner or name: MONTROSE FARM Address: Centerville, Miss

Ownership: County, Fed Gov't, City, Corp or Co, Private, State Agency, Water Dist P

Use of water: (A) Air cond, Bottling, Comm, Dewater, Power, Fire, Dom, Irr, Med, Ind, P S, Rec, (S) Stock, Instit, Unused, Repressure. Recharge, Desal-P S, Desal-other, Other H

Use of well: (A) Anode, Drain, Seismic, Heat Res, Obs, Oil-gas, Recharge, Test, Unused, Withdraw, Waste, Destroyed W

DATA AVAILABLE: Well data  Freq. W/L meas.:  Field aquifer char.

Hyd. lab. data: \_\_\_\_\_

Qual. water data; type: USGS 8/68

Freq. sampling:  Pumpage inventory: yes  no, period: \_\_\_\_\_

Aperture cards: \_\_\_\_\_

Log data: Gamma Ray Log run by La. USGS 874' D.J.

PUNCHED and VERIFIED  
ROLLA COMPUTATION BRANCH

WELL-DESCRIPTION CARD

SAME AS ON MASTER CARD Depth well: 875 ft Meas. rept 875 accuracy 6

Depth cased: (first perf.) 845 ft Casing type: 845; Diam. 4x3 in 4

Finish: (C) porous concrete, (F) gravel w. (perf.), (G) gravel w. (screen), (H) hor. gallery, (I) open end, (P) perf., (S) screen, (T) sd. pt., (W) shored, (X) open hole, (Z) other S

Method Drilled: (A) air rot, (B) bored, (C) cable, (D) dug, (H) hyd jetted, (J) air rot., (P) percussion, (R) reverse, (T) trenching, (V) driven, (W) drive wash, (Z) other H

Date Drilled: 12-11-58 9:53 Pump intake setting: \_\_\_\_\_ ft

Driller: D.K. Summers name address Denham Springs, La.

Lift (type): (A) air, (B) bucket, (C) cent, (J) jet, (L) multiple, (M) multiple, (N) none, (P) piston, (R) rot, (S) submerg, (T) turb, (Z) other S Deep P Shallow 40

Power (type): diesel, elec, nat gas, gasoline, hand, gas, wind; H.P. 5 Trans. or meter no. T

Descrip. MP \_\_\_\_\_ ft above below LSD. Alt. MP \_\_\_\_\_

Alt. LSD: 365 Accuracy: 20' CI

Water Level 204.5 ft above below MP; F above below LSD 204 Accuracy: \_\_\_\_\_

Date meas: D58 Yield: \_\_\_\_\_ gpm Method determined \_\_\_\_\_

Drawdown: \_\_\_\_\_ ft Accuracy: \_\_\_\_\_ Pumping period \_\_\_\_\_ hrs

QUALITY OF WATER DATA: Iron \_\_\_\_\_ Sulfate \_\_\_\_\_ Chloride \_\_\_\_\_ Hard. \_\_\_\_\_

Sp. Conduct 180 K x 10<sup>6</sup> 2 Temp. 75 °F 24 Date sampled 8-14-68 868

Taste, color, etc. PH 6.8

Well No.

TI

Well No. TI

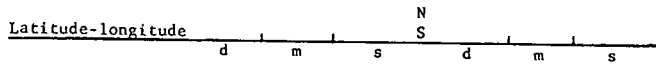

HYDROGEOLOGIC CARD

Physiographic Province: 03 Section: \_\_\_\_\_

Drainage Basin: D Subbasin: 14E

Topo of well site: (D) depression, (C) stream channel, (E) dunes, (F) flat, (H) hilltop, (K) sink, (L) swamp, (O) offshore, (P) pediment, (S) hillside, (T) terrace, (U) undulating, (V) valley flat

MAJOR AQUIFER: system \_\_\_\_\_ series T M aquifer, formation, group M Z

Lithology: U S Origin: 3 Aquifer Thickness: > 85 ? ft

Length of well open to: 85 ft Depth to top of: 30 ft

MINOR AQUIFER: system \_\_\_\_\_ series \_\_\_\_\_ aquifer, formation, group \_\_\_\_\_

Lithology: \_\_\_\_\_ Origin: \_\_\_\_\_ Aquifer Thickness: \_\_\_\_\_ ft

Length of well open to: \_\_\_\_\_ ft Depth to top of: \_\_\_\_\_ ft

Intervals Screened: \_\_\_\_\_

Depth to consolidated rock: \_\_\_\_\_ ft Source of data: \_\_\_\_\_

Depth to basement: \_\_\_\_\_ ft Source of data: \_\_\_\_\_

Surficial material: \_\_\_\_\_ Infiltration characteristics: \_\_\_\_\_

Coefficient Trans: \_\_\_\_\_ gpd/ft Coefficient Storage: \_\_\_\_\_

Coefficient Perm: \_\_\_\_\_ gpd/ft<sup>2</sup>; Spec cap: \_\_\_\_\_ gpm/ft; Number of geologic cards: \_\_\_\_\_

original schedule recorded by C.O.M. + JRR

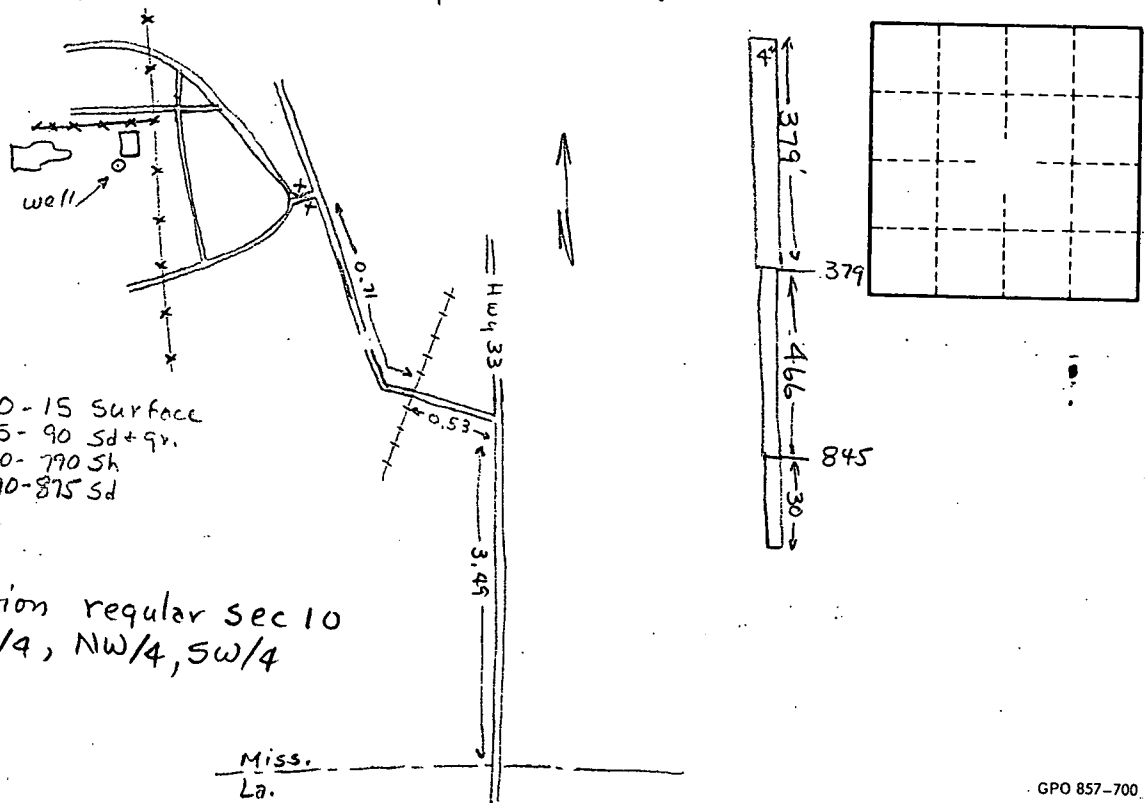

Location regular sec 10 SE/4, NW/4, SW/4