

Eupora

Walthall Quad.

1/81 WTO

Recorded by WTO  
Date 5/6/83

U.S. GEOLOGICAL SURVEY  
WATER RESOURCES DIVISION  
MISSISSIPPI DISTRICT  
WELL RECORD

Well No. M28  
E-Log No. 60  
County Webster

Site ID 333021089202901 R=0\* T=A\* 2=W\*

Data reliab. 3=C\* Report. agency 4=USGS\* Dist. 6=28\* 7=28\* Co. 8=155\*

Lat. Long./ 9=333021\* 10=0892029\* Well No. 12=M028\*

Location 13=SESW 15 T 19 N R 09 E\* Alt. 16=395.\*

Hyd. Unit (OWDC) 20= Date 21=04/04/1983\*

Well use 23=φ\* Water Use 24= Hole depth 27=380.\* Well depth 28=344.\*

WL 30=109.\* Date 31=05/06/1983\* Source 33=S\*

Status 273= Project No. 5=00200.\*

R=158\* T=A\* Date 159#05/12/1983\* Owner No. Obs well at

Owner 161#EUPORA OIL WELL Well field west of town

R=192\* T=A\* Date 193# Temp. 196#00010\* 197=

R=192\* T=A\* Date 193# Cond. 196#00095\* 197=

R=192\* T=A\* Date 193# pH 196#00400\* 197=

R=58\* T=A\* 59#1\* Date 60=05/12/1983\* Remarks

Drig. 63=330\* Name Herndon Method 65=H\* Finish 66=S\*

R=76\* T=A\* 59#1\*

Top csng. 77# 0.\* Bot. csng. 78=20.\* Diam. 79# 6.\*

R=76\* T=A\* 59#1\*

Top csng. 77# 20.\* Bot. csng. 78=324.\* Diam. 79# 4.\*

R=82\* T=A\* 59#1\* Top 83# 324.\* Bottom 84=344.\*

Type 85=S\* Diam. 87=2.\* Size 88=.010\*

R=82\* T=A\* 59#1\* Top 83# Bottom 84=

Type 85= Diam. 87= Size 88=.010\*

R= T=A\* 147# 1\* Q 150= Q/S 272=

134 flows 146 pumped

LIFT

R=42\* T= A \*  
Date 38-  
Pump type 43# \* Intake 44- \* Power type 45- \*  
H.P. 46- \*

LOGS

R=198\* T= A \* Log 199# E \* Top 200- 8.0 \* Bot 201- 3.64 \*  
R=198\* T= A \* Log 199# \* Top 200- \* Bot 201- \*  
R=189\* T= A \* E Log No. 190# 0.60 \* 191- M I S S D I S T \*

ANAL.

R=114\* T= A \* Year 115# \* 117- \* 120- \*

AQUIFERS

R=90\* T= A \* 256# 1 \* Top 91- 27.0 \* Bot 92- 3.60 \*  
Unit ID 93- 1.24 WLCXL \* Name of Unit  
R=90\* T= A \* 256# 1 \* Top 91- \* Bot 92- \*  
Unit ID 93- \* Name of Unit

HYDRAULICS

R=98\* T= A \* 99# 1 \* Unit tested 100- \*  
R=105\* T= A \* 99# 1 \* Test No. 106# \* 103- \*  
107- \* Transmissivity (gal/d)/ft  
108- \* Hydraul. cond. (gal/d)/ft<sup>2</sup>  
110- \* Storage coeff. Boundaries  
R=121\* T= \* Yr Begin 122# \* Network 258-# \*

Water Level Data Collection (1)

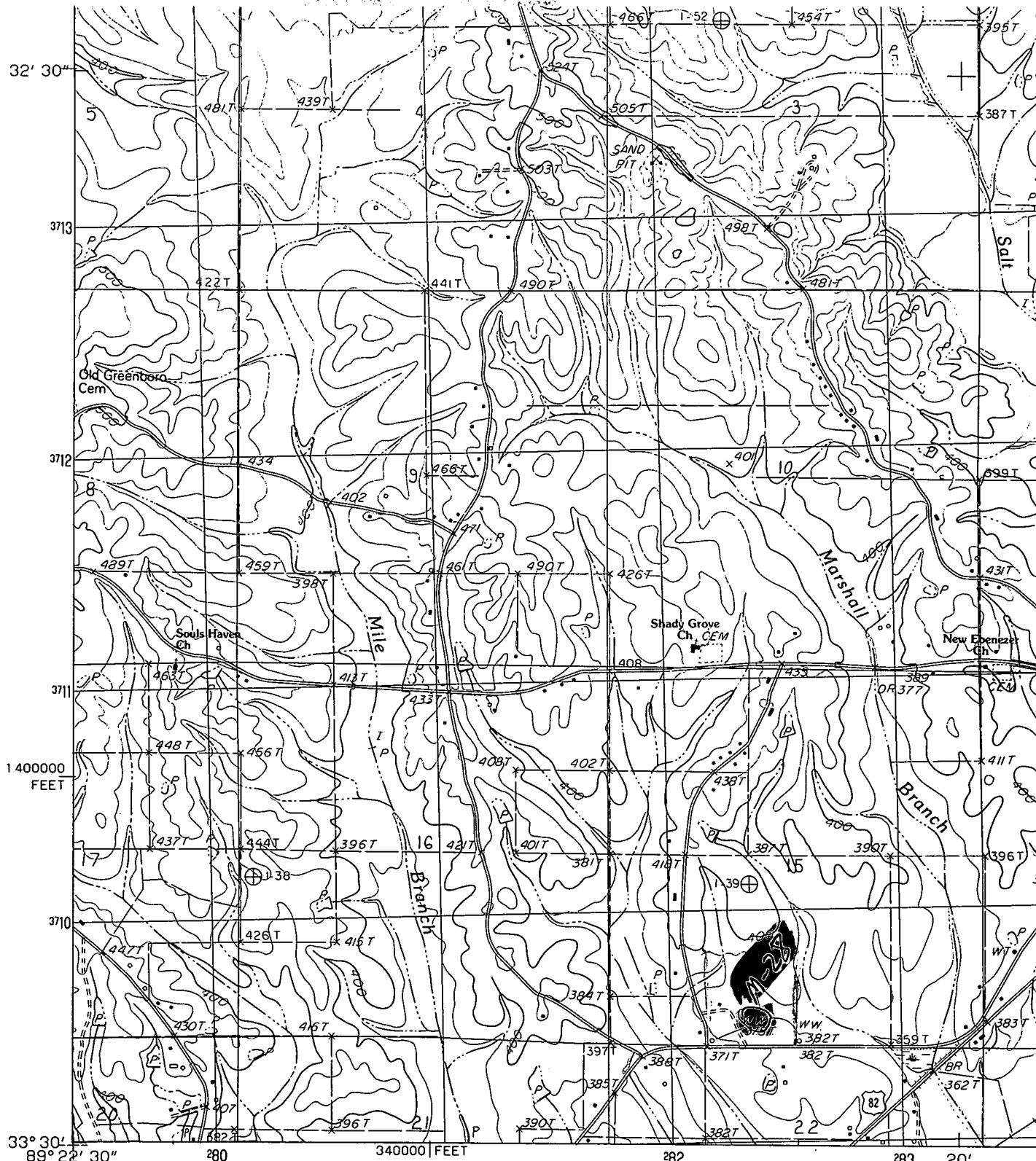

PRODUCED BY THE UNITED STATES GEOLOGICAL SURVEY  
 CONTROL BY ..... USGS AND NOS/NOAA  
 COMPILED FROM AERIAL PHOTOGRAPHS TAKEN ..... 1979  
 FIELD CHECKED ..... 1980. MAP EDITED ..... 1983  
 PROJECTION ..... TRANSVERSE MERCATOR  
 GRID: 1000-METER UNIVERSAL TRANSVERSE MERCATOR ..... ZONE 16  
 10,000-FOOT STATE GRID TICKS ..... MISSISSIPPI, EAST ZONE  
 UTM GRID DECLINATION ..... 1°17' WEST  
 1983 MAGNETIC NORTH DECLINATION ..... 2°30' EAST  
 VERTICAL DATUM ..... NATIONAL GEODETIC VERTICAL DATUM OF 1929  
 HORIZONTAL DATUM ..... 1927 NORTH AMERICAN DATUM  
 To place on the predicted North American Datum of 1983,  
 move the projection lines as shown by dashed corner ticks  
 (10 meters south and 6 meters east)  
 There may be private inholdings within the boundaries of any  
 Federal and State reservations shown on this map

*EUPORA Quad*

**PROVISIONAL MAP**  
 Produced from original  
 manuscript drawings. Informa-  
 tion shown as of date of  
 field check.

132D