

WELL SCHEDULE

U. S. DEPT. OF THE INTERIOR

GEOLOGICAL SURVEY

WATER RESOURCES DIVISION

MASTER CARD

Record by J Shell Source of data BOWC Date 4-69 Map \_\_\_\_\_

State Miss County (or town) Webster Sequential number: 78

Latitude: 33° 37' 36" N Longitude: 089° 16' 18" W

Lat-long accuracy: 2 T 19 S, R 10 W, Sec 5 t, SW t, SE t

Local well number: H015CD0519N10E Other number: well plant

Local use: 064 Owner or name: \_\_\_\_\_

Owner or name: EUPHORA Address: \_\_\_\_\_

Ownership: County, Fed Gov't, City, Corp or Co, Private, State Agency, Water Dist M

Use of water: (A) Air cond, Bottling, Comm, Dewater, Power, Fire, Dom, Irr, Mad, P S, Rec, (S) Stock, Instat, Unused, Repressure, Recharge, Desal-P S, Desal-other, Other P

Use of well: (A) Anode, Drain, Seismic, Heat Res, Obs, Oil-gas, Recharge, Test, Unused, Withdraw, Waste, Destroyed. W

DATA AVAILABLE: Well data  Freq. W/L meas.:  Field aquifer char.

Hyd. lab. data: \_\_\_\_\_

Qual. water data; type: MSBOW 2/64

Freq. sampling:  Pumpage inventory:  yes no, period: \_\_\_\_\_

Aperture cards: \_\_\_\_\_

Log data: D

WELL-DESCRIPTION CARD

SAME AS ON MASTER CARD Depth well: \_\_\_\_\_ ft Meas. rept \_\_\_\_\_ accuracy \_\_\_\_\_

Depth cased: (first perf.) \_\_\_\_\_ ft Casing type: \_\_\_\_\_; Diam. 2 1/2 in \_\_\_\_\_

Finish: (C) porous concrete, (F) gravel w. (perfl.), (G) gravel w. gallery, end, (H) horiz. open perf., (I) screen, (J) sd. pt., (K) shored, open hble, (L) other \_\_\_\_\_

Method Drilled: (A) air rot, (B) bored, (C) cable, (D) dug, (E) hyd jetted, (F) air rot., (G) reverse percussion, (H) rotary, (I) trenching, (J) driven, (K) drive wash, (L) other \_\_\_\_\_

Date Drilled: 2-13-64 9:64 Pump intake setting: \_\_\_\_\_ ft \_\_\_\_\_

Driller: Layne Central

Lift (type): (A) air, (B) bucket, (C) cent, (D) jet, (E) multiple, (F) multiple, (G) none, (H) piston, (I) rot, (J) submerg, (K) turb, (L) other \_\_\_\_\_ Deep \_\_\_\_\_ Shallow \_\_\_\_\_

Power (type): (A) diesel, (B) elec, (C) gas, (D) gasoline, (E) hand, (F) gas, (G) wind, (H) H.P., (I) LP, (J) Trans. or meter no. \_\_\_\_\_

Descrip. MP Breather pipe hole ? ft above \_\_\_\_\_ below LSD, Alt. MP \_\_\_\_\_

Alt. LSD: 405 Accuracy: (source) \_\_\_\_\_

Water Level 86 ft above \_\_\_\_\_ below MP; \_\_\_\_\_ above \_\_\_\_\_ below LSD Accuracy: \_\_\_\_\_

Date meas: 3/30/71 371 Yield: \_\_\_\_\_ ppm \_\_\_\_\_ Method determined \_\_\_\_\_

Drawdown: \_\_\_\_\_ ft Accuracy: \_\_\_\_\_ Pumping period \_\_\_\_\_ hrs \_\_\_\_\_

QUALITY OF WATER DATA: Iron \_\_\_\_\_ ppm Sulfate \_\_\_\_\_ ppm Chloride \_\_\_\_\_ ppm Hard. \_\_\_\_\_ ppm

Sp. Conduct \_\_\_\_\_ K x 10<sup>6</sup> \_\_\_\_\_ Temp. \_\_\_\_\_ °F Date sampled \_\_\_\_\_

Taste, color, etc. pH = 6.9 Fe = 1.5 Cl = 70 TS = 130

GW-01356

PUNCHED and VERIFIED  
ROLLA COMPUTATION BRANCH

Well No.

H15

Well No. H15

Latitude-Longitude \_\_\_\_\_  
 \_\_\_\_\_ d n e s d m e

**HYDROGEOLOGIC CARD**

**Physiographic Province:** 03 Section: \_\_\_\_\_

**Drainage Basin:** D **Subbasin:** 115K

**Topo of well site:** (D) depression, stream channel, dunes, flat, hilltop, sink, swamp, (E) offshore, pediment, hillside, terrace, undulating, valley flat

**MAJOR AQUIFER:** system \_\_\_\_\_ series TIE aquifer, formation, group LW

**Lithology:** 25 Origin: 2 Aquifer Thickness: \_\_\_\_\_ ft

**Length of well open to:** 92 ft **Depth to top of:** 20 ft **Depth to top of:** 103 ft

**MINOR AQUIFER:** system \_\_\_\_\_ series \_\_\_\_\_ aquifer, formation, group \_\_\_\_\_

**Lithology:** \_\_\_\_\_ Origin: \_\_\_\_\_ Aquifer Thickness: \_\_\_\_\_ ft

**Length of well open to:** \_\_\_\_\_ ft **Depth to top of:** \_\_\_\_\_ ft

**Intervals Screened:** 161-181 ft 20' x 12"

**Depth to consolidated rock:** \_\_\_\_\_ ft **Source of data:** \_\_\_\_\_

**Depth to basement:** \_\_\_\_\_ ft **Source of data:** \_\_\_\_\_

**Surficial material:** \_\_\_\_\_ **Infiltration characteristics:** \_\_\_\_\_

**Coefficient Trans:** \_\_\_\_\_ gpd/ft **Coefficient Storage:** \_\_\_\_\_

**Coefficient Perm:** \_\_\_\_\_ gpd/ft<sup>2</sup>; Spec cap: \_\_\_\_\_ gpm/ft; Number of geologic cards: \_\_\_\_\_

Clay 0 - 13 ft  
 Sd, stks clay 13 - 26  
 Blk clay 26 - 51  
 Gray clay 51 - 70  
 Shale 70 - 103  
 F. blk sd 103 - 195  
 White clay 195 - 204

WL 43' 2/64

Pump setting  
 140' pump setting  
 200 gpm  
 24  
 125 gpm @ 70'

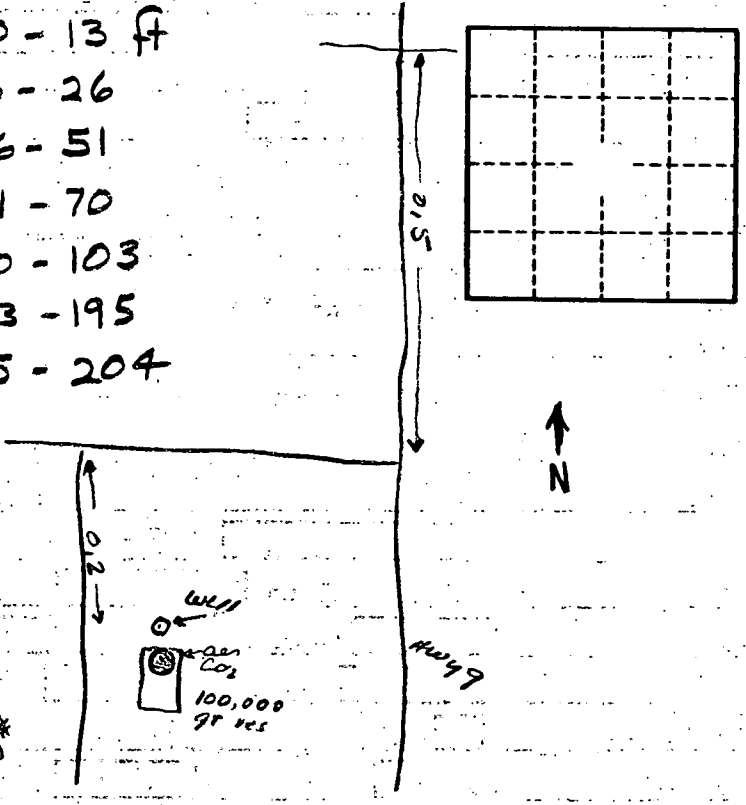

Well No. H15

