

TRANSMITTED FOR ADP

1/77  
Recorded by WTO  
Date 2/24/77

U.S. GEOLOGICAL SURVEY  
WATER RESOURCES DIVISION  
MISSISSIPPI DISTRICT  
WELL RECORD

Well No. S92  
E-Log No. 12/27  
County WAYNE

Site ID 313537088404301 R=0\* T=A\* 2=W\*

GEN. SITE DATA

Data reliab. 3=U\* Report agency 4=USGS\* Dist. 6=28\* 7=28\* Co. 8=153\*

Lat. Long./ 9=313537\* 10=0884043\* Well No. 12=S092\*

Location 13=NWNE S 10 T 07 N R 07 W\* Alt. 16=300\* 292 12/11/81

Hyd. Unit (OWDC) 20= Date 21=07/28/1976\*

Well use 23=W\* Water Use 24=P\* Hole depth 27=338\* Well depth 28=338\*

WL 30=129\* Date 31=07/28/1976\* Source 33=D\*

Status 273=Y\*

*1/2" plug at 1.8' below 1st*

R=158\* T=A\* Date 159# 07/28/1976\* Owner No. Well #3

Owner 161=CLARA W. A.\*

FIELD OW

R=192\* T=A\* Date 193# / / Temp. 196#00010\* 197=

R=192\* T=A\* Date 193# / / Cond. 196#00095\* 197=

R=192\* T=A\* Date 193# / / pH 196#00400\* 197=

CONSTR.

R=58\* T=A\* 59# 1\* Date 60=07/28/1976\* Remarks

Drig. 63=02.8\* Name C.P. Clark Method 65=H\* Finish 66=S\*

CASING

R=76\* T=A\* 59# 1\*

Top csgn. 77# 0\* Bot. csgn. 78=300\* Diam. 79# 4\*

R=76\* T=A\* 59# 1\*

Top csgn. 77# 296\* Bot. csgn. 78=318\* Diam. 79# 2.3\*

OPENINGS

R=82\* T=A\* 59# 1\* Top 83# 318\* Bottom 84=338\*

Type 85=S\* Diam. 87=2.5\* Size 88=

R=82\* T=A\* 59# 1\* Top 83# Bottom 84=

Type 85= Diam. 87= Size 88=

YIELD

R=146\* T=A\* 147# 1\* Q 150=65\* Q/S 272=

134 flows 146 pumped

140  
14.97  
25.03  
1.8  
23.23  
92  
23  
69

R=42\* T= A \* Lift type 43# S\* Intake 44= 1.89\* Power type 45= E\*

LIPT Date: 38= 07/28/1976\* H.P. 46= 5.\*

R=198\* T= A \* Log 199# D\* Top 200= 0.\* Bot 201= 338.\*

R=198\* T= A \* Log 199# \* Top 200= \* Bot 201= \*

R=189\* T= A \* E Log No. 190# \* 191= M I S S D I S T \*

ANAL. R=114\* T= A \* Year 115# \* C Type 120# \*

R=90\* T= A \* 256# 1 \* Top 91= 2.88.\* Bot 92= 338.\*

AQUIFERS Unit ID 93= 122CTHL \* Name of Unit

R=90\* T= A \* 256# 1 \* Top 91= \* Bot 92= \*

AQUIFERS Unit ID 93= \* Name of Unit

R=98\* T= A \* 99# 1 \* Unit tested 100= \*

R=105\* T= A \* 99# 1 \* Test No. 106# \*

HYDRAULICS 107= \* Transmissivity (gal/d)/ft

108= \* Hydraulic cond. (gal/d)/ft<sup>2</sup>

110= \* Storage coeff. Boundaries

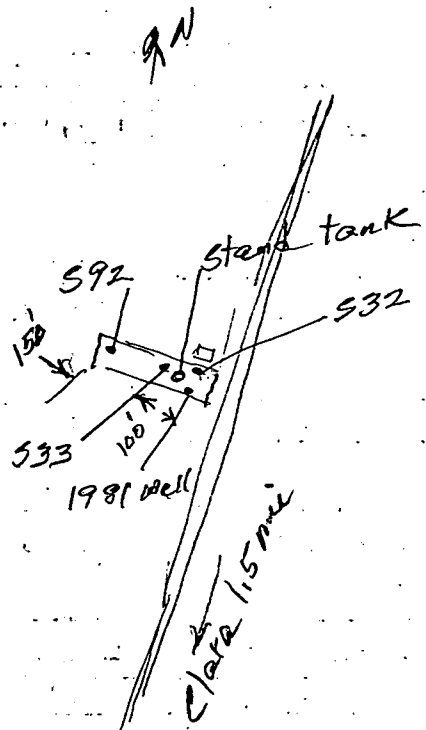

Wells S92, S33 and 1981<sup>110</sup>  
 form 100' triangle  
 and are at same elev  
 S92 is about 8' lower