

WRD Exp. (GW)
April 1966

Well No. F10

WELL SCHEDULE

U. S. DEPT. OF THE INTERIOR

GEOLOGICAL SURVEY

WATER RESOURCES DIVISION

MASTER CARD

Record by T.N.S. Source of data DRILLER Date 6/4/65 Map _____

State MI County WAYNE (or town) 7:7

Latitude: 31 deg 42 min 03 sec N Longitude: 088 degrees 54 min 05 sec W

Lat-long accuracy: 3 T. 9 S, R 9 Sec 33, NW, SW, SE

Local well number: F010003309N09W Other number: _____

Local use: _____ Owner or name: M. S. GATLIN Address: LAUREL

Ownership: County, Fed Gov't, City, Corp or Co, Private, State Agency, Water Dist P

Use of water: (A) Air cond, Bottling, Comm, Dewater, Power, Fire, Dom, Irr, Med, Ind, P S, Rec, (S) Stock, Instit, Unused, Repressure, Recharge, Desal-P S, Desal-other, Other H

Use of well: (A) Anode, Drain, Seismic, Heat Res, Obs, Oil-gas, Recharge, Test, Unused, Withdraw, Waste, Destroyed W

DATA AVAILABLE: Well data Freq. W/L meas.: Field aquifer char.

Hyd. lab. data: _____

Qual. water data; type: _____

Freq. sampling: _____ Pumpage inventory: yes, no, period: _____

Aperture cards: _____

Log data: _____

WELL-DESCRIPTION CARD

SAME AS ON MASTER CARD Depth well: 90 ft Meas. 90 accuracy _____

Depth cased: _____ Casing type: _____ Diam. 4 in

Finish: (C) concrete, (F) gravel w. (perf.), (G) gravel w. (screen), (H) horiz. gallery, (Φ) open end, (P) perf., (S) screen, (T) sd. pt., (W) shored, (X) open hole, (Z) other X

Method: (A) air bored, (B) cable, (C) dug, (D) hyd jetted, (H) rot., (J) percussion, (P) air rot., (R) reverse, (T) trenching, (V) driven, (W) drive wash, (Z) other H

Date Drilled: 40 9:40 Pump intake setting: _____ ft

Driller: MASSEY name _____ address _____

Lift (type): (A) air, (B) bucket, (C) cent, (J) jet, (L) multiple, (M) multiple, (N) none, (P) piston, (R) rot, (S) submerg, (T) turb, other _____ Deep Shallow

Power (type): (nat) diesel, elec, gas, gasoline, hand, gas, wind; (LP) H.P. Trans. or meter no.

Descrip. MP _____ above ft below LSD. Alt. MP: _____

Alt. LSD: 250 Accuracy: 12/11/81

Water Level: +4 ft above MP; +4 ft below LSD Accuracy: _____

Date meas: 90 4:0 Yield: _____ gpm Method D

Drawdown: _____ ft Accuracy: _____ Pumping period: _____ hrs

QUALITY OF WATER DATA: Iron _____ ppm Sulfate _____ ppm Chloride _____ ppm Hard. _____ ppm

Sp. Conduct K x 10⁶ _____ Temp. 18°C Date sampled: 12/11/81

Taste, color, etc. _____

PUNCHED and VERIFIED
ROLLA COMPUTATION BRANCH

Well No.

F10

W-L + 4' 25'
12/11/81
250
14
250

Well No. F10

Latitude-longitude N
S
d m s d m s

HYDROGEOLOGIC CARD

SAME AS ON MASTER CARD Physiographic Province: 03 Section: _____

D Drainage Basin: 130 Subbasin: _____

Topo of well site: (D) depression, stream channel, dunes, flat, hilltop, sink, swamp, (P) offshore, pediment, hillside, terrace, undulating, valley flat

MAJOR AQUIFER: system _____ series T.M aquifer, formation, group CA

Lithology: US Origin: 3 Aquifer Thickness: _____ ft
Length of well open to: _____ ft Depth to top of: _____ ft

MINOR AQUIFER: system _____ series _____ aquifer, formation, group _____

Lithology: _____ Origin: _____ Aquifer Thickness: _____ ft
Length of well open to: _____ ft Depth to top of: _____ ft

Intervals Screened: _____

Depth to consolidated rock: _____ ft Source of data: _____

Depth to basement: _____ ft Source of data: _____

Surficial material: _____ Infiltration characteristics: _____

Coefficient Trans: _____ gpd/ft Coefficient Storage: _____

Coefficient Perm: _____ gpd/ft²; Spec cap: _____ gpm/ft; Number of geologic cards: _____

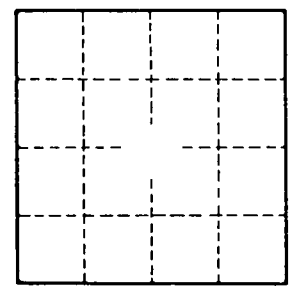
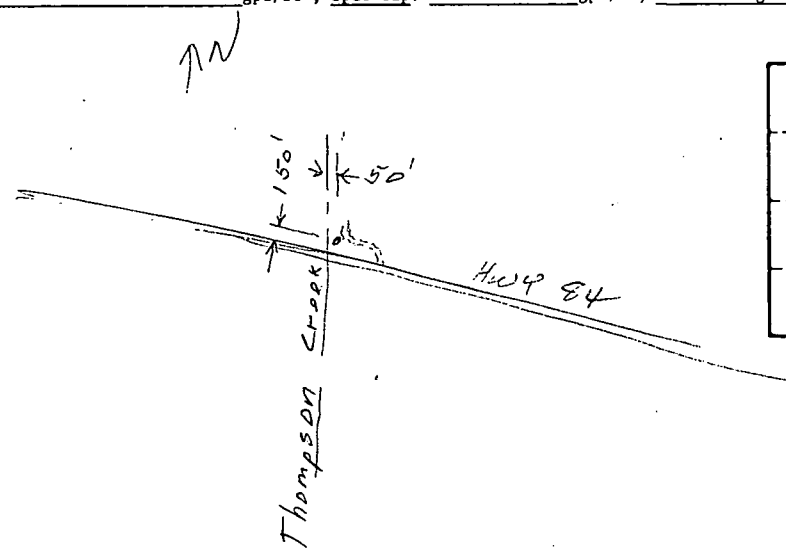

Well No.

F10