

1/81 WTO

Recorded by B EW

Date 5/25/83

Avon Quad #2

U.S. GEOLOGICAL SURVEY
WATER RESOURCES DIVISION
MISSISSIPPI DISTRICT
WELL RECORD

J/ADP
11/83

Well No. N87

E-Log No. _____

County Wash

44
22, 84
16

Site ID

3,3,0,9,5,3,0,9,1,0,0,5,8,0,1

R=0*

T=A*

2=W*

Data reliab.

3=C*^C

Report. agency

4=USGS*

Dist.

6=28*

7=28*

Co.

8=1,5,1*

Lat.

Long./

9=3,3,0,9,5,3*

10=0,9,1,0,0,5,8*

Well No.

12=N,0,8,7*

Location

13=S,W,W,S,1,0,T,1,5,N,R,0,8,W*

Alt.

16=1,1,7*

Hyd. Unit (OWDC)

20=

Date

21=0,5,1,2,5,1,1,9,8,3*

Well use

23=W*

Water Use

24=I*

Hole depth

27=

Well depth

28=1,1,0*

WL

30=1,5*

Date

31=0,5,1,2,5,1,1,9,8,3*

Source

33=S*

Status

273=

Project No.

5=

MP = Inside throat of disc at 1.5' above 1st & 16' above plate (118.04)

R=158*

T=A*

Date

159# 0,1,1,0,1,1,1,9,8,3*

Owner No.

Owner

161# W, I, L, L, I, A, M, S

FIELD QV

R=192*

T=A*

Date

193#

Temp.

196#00010*

197=

R=192*

T=A*

Date

193#

Cond.

196#00095*

197=

R=192*

T=A*

Date

193#

pH

196#00400*

197=

CONSTR.

R=58*

T=A*

59#1*

Date

60=0,1,1,0,1,1,1,9,8,3*

Remarks

Drig.

63=

Name

Method

65=H*

Finish

66=S*

CASING

R=76*

T=A*

59#1*

Top csng.

77# 0*

Bot. csng.

78=

Diam.

79# 1,6*

R=76*

T=A*

59#1*

Top csng

77#

Bot. csng.

78=

Diam.

79#

OPENINGS

R=82*

T=A*

59#1*

Top

83#

Bottom

84=

Type

85=

Diam.

87=

Size

88=

R=82*

T=A*

59#1*

Top

83#

Bottom

84=

Type

85=

Diam.

87=

Size

88=

YIELD

R=

T=A*

147# 1*

Q

150=

Q/S

272=

134 flows 146 pumped

R=42* T= A * Lift type 43# 7* Intake 44= * Power type 45= E*

Date 38= 01/01/1983* H.P. 46= 40.*

LIFT

R=198* T= A * Log 199# * Top 200= * Bot 201= *

R=198* T= A * Log 199# * Top 200= * Bot 201= *

R=189* T= A * E Log No. 190# * 191= M I S S D I S T *

LOGS

R=114* T= A * Year 115# * 117= * 120= *

R=90* T= A * 256# 1 * Top 91= * Bot 92= *

Unit ID 93= 112MRVA * Name of Unit Miss. R. Alluvium

R=90* T= A * 256# 1 * Top 91= * Bot 92= *

Unit ID 93= * Name of Unit

AQUIFERS

R=98* T= A * 99# 1 * Unit tested 100= * 103= *

R=105* T= A * 99# 1 * Test No. 106# *

107= * Transmissivity (gal/d)/ft

108= * Hydraul. cond. (gal/d)/ft²

110= * Storage coeff. Boundaries

HYDRAULICS

R=121* T= A * Yr Begin 122# 1983 * Network 258# *

Water Level Data Collection (1)

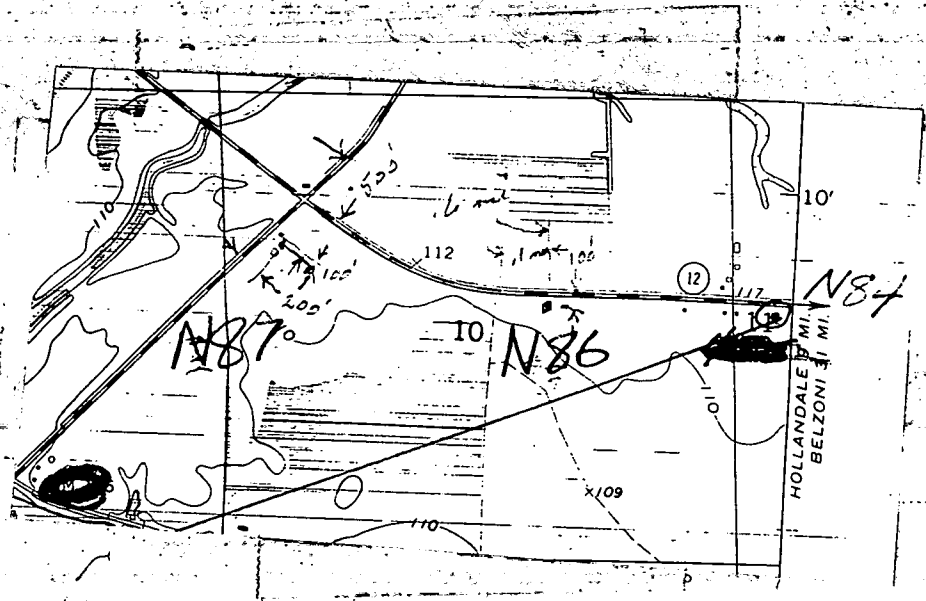

NE corner of flange
marked X
elev. 118.06'

LSD Alt = 117.18'