

Longwood X-section

*3

LSDAH. 115.77'

Avon Quad

1/81 WTO

Recorded by B SW

Date 5/25/82

U.S. GEOLOGICAL SURVEY
WATER RESOURCES DIVISION
MISSISSIPPI DISTRICT
WELL RECORD

T/ADP
11/83

Well No. N86

E-Log No. _____

County Wash

Site ID 3,3,0,9,4,8,0,9,1,0,0,3,0,0,1 R=0* T=A* 2=W*

Data reliab. 3=C* Report. agency 4=USGS* Dist. 6=28* 7=28* Co. 8=1,5,1*

Lat. _____ Long. 9=3,3,0,9,4,8* 10=0,9,1,0,0,3,0* Well No. 12=N,0,8,7*

Location 13=S,W,N,E S 1,0 T 1,5 N R 0,8 W* Alt. 16=1,1,6*

Hyd. Unit (OWDC) 20= _____ Date 21=0,5,1,2,5,1,1,9,8,2*

Well use 23=W* Water Use 24=I* Hole depth 27= _____ Well depth 28=1,1,0*

WL 30=1,1,6* Date 31=0,5,1,2,5,1,1,8,8,3* Source 33=S*

Status 273= _____ Project No. 5= _____

MP = end of DISC at 5.2' above 1st (see sketch)

R=158* T=A* Date 159#0,1,0,1,1,9,8,2* Owner No. _____

Owner 161#WILLIAMS

SITE DATA

OWNER

FIELD CW

CONSTR.

CASTING

OPENINGS

YIELD

R=192* T=A* Date 193# _____ Temp. 196#00010* 197= _____
R=192* T=A* Date 193# _____ Cond. 196#00095* 197= _____
R=192* T=A* Date 193# _____ pH 196#00400* 197= _____

R=58* T=A* 59#1* Date 60=0,1,1,0,1,1,9,8,2* Remarks _____
Drlg. 63= _____ Name _____ Method 65=R* Finish 66=S*

R=76* T=A* 59#1* Top csgn. 77# 0* Bot. csgn. 78= _____ Diam. 79# 1,6*
R=76* T=A* 59#1* Steel
Top csgn 77# _____ Bot. csgn. 78= _____ Diam. 79# _____

R=82* T=A* 59#1* Top 83# _____ Bottom 84= _____
Type 85= _____ Diam. 87= _____ Size 88= _____
R=82* T=A* 59#1* Top 83# _____ Bottom 84= _____
Type 85= _____ Diam. 87= _____ Size 88= _____

R=146* T=A* 147# 1* Q 150= _____ Q/S 272= _____
134 flows 146 pumped

R=42* T= A * Lift type 43# * Intake 44= * Power type 45= *

LIFT Date 38= / / * H.P. 46= * *

R=198* T= A * Log 199# * Top 200= * Bot 201= *

R=198* T= A * Log 199# * Top 200= * Bot 201= *

R=189* T= A * E Log No. 190# * 191= M I S S D I S T *

ANAL. R=114* T= A * Year 115# * 117= * 120= *

R=90* T= A * 256# 1 * Top 91= * Bot 92= *

AQUIFERS Unit ID 93= 1/2 MRVA * Name of Unit Miss. R. Alluvium

R=90* T= A * 256# 1 * Top 91= * Bot 92= *

Unit ID 93= * Name of Unit

R=98* T= A * 99# 1 * Unit tested 100= * 103= *

R=105* T= A * 99# 1 * Test No. 106# *

HYDRAULICS 107= * Transmissivity (gal/d)/ft

108= * Hydraul. cond. (gal/d)/ft²

110= * Storage coeff. Boundaries

R=121* T= A * Yr Begin 122# 1983 * Network 258# *

Water Level Data Collection (1)

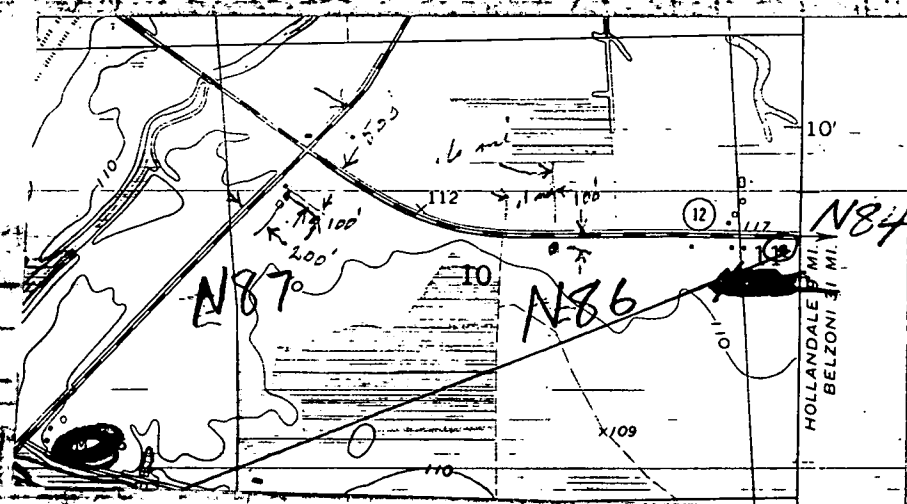
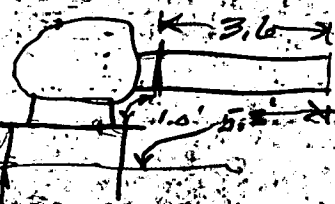

Marked X on SE corner of flange elev 116.57'

116.57
115.77