

Arcola Quad
146C

1/81WTO

Recorded by DMS

Date 12/14/82

U.S. GEOLOGICAL SURVEY
WATER RESOURCES DIVISION
MISSISSIPPI DISTRICT
WELL RECORD

Well No. H94

E-Log No.

County Washington

Site ID 331941090542901 R=0* T=A* 2=W*

Data reliab. 3=C* Report. agency 4=USGS* Dist. 6=28* 7=28* Co. 8=151*

Lat. Long./ 9=331941* 10=0905429* Well No. 12=H094*

Location 13=WNW S15 T17 N R07 W* Alt. 16=115*

Hyd. Unit (OWDC) 20= Date 21=12/14/1982*

Well use 23=W* Water Use 24=I* Hole depth 27= Well depth 28=110*

WL 30=23* Date 31=12/14/1982* Source 33=S*

Status 273= Project No. 5=

GEN. SITE DATA

OWNER

R=158* T=A* Date 159#12/14/1982* Owner No.

Owner 161#V.N.K.N.P.W.N.

FIELD CV

R=192* T=A* Date 193# Temp. 196#00010* 197=

R=192* T=A* Date 193# Cond. 196#00095* 197=

R=192* T=A* Date 193# pH 196#00400* 197=

CONSTR.

R=58* T=A* 59#1* Date 60=12/14/1982* Remarks

Drig. 63= Name Method 65=R* Finish 66=S*

CASING

R=76* T=A* 59#1*

Top csg. 77#0* Bot. csg. 78= Diam. 79#8*

R=76* T=A* 59#1*

Top csg. 77# Bot. csg. 78= Diam. 79#

OPENINGS

R=82* T=A* 59#1* Top 83# Bottom 84=

Type 85= Diam. 87= Size 88=

R=82* T=A* 59#1* Top 83# Bottom 84=

Type 85= Diam. 87= Size 88=

YIELD

R=146 T=A* 147#1* Q 150= Q/S 272=

134 flows 146 pumped

R=42* T= A * Lift type 43# T* Intake 44= * Power type 45= D*

LIFT

Date 38= 12/14/1982* H.P. 46= *

LOGS

R=198* T= A * Log 199# * Top 200= * Bot 201= *
R=198* T= A * Log 199# * Top 200= * Bot 201= *
R=189* T= A * E Log No. 190# * 191= M I S S D I S T *

ANAL.

R=114* T= A * Year 115# * 117= * 120= *

AQUIFERS

R=90* T= A * 256# 1 * Top 91= * Bot 92= *

Unit ID 93= 112 MRVA * Name of Unit

R=90* T= A * 256# 1 * Top 91= * Bot 92= *

Unit ID 93= * Name of Unit

HYDRAULICS

R=98* T= A * 99# 1 * Unit tested 100= * 103= *

R=105* T= A * 99# 1 * Test No. 106# *

107= * Transmissivity (gal/d)/ft

108= * Hydraul. cond. (gal/d)/ft²

110= * Storage coeff. Boundaries

R=121* T= * Yr Begin 122# * Network 258# *

Water Level Data Collection (1)

12/14/82
WL = 82.79

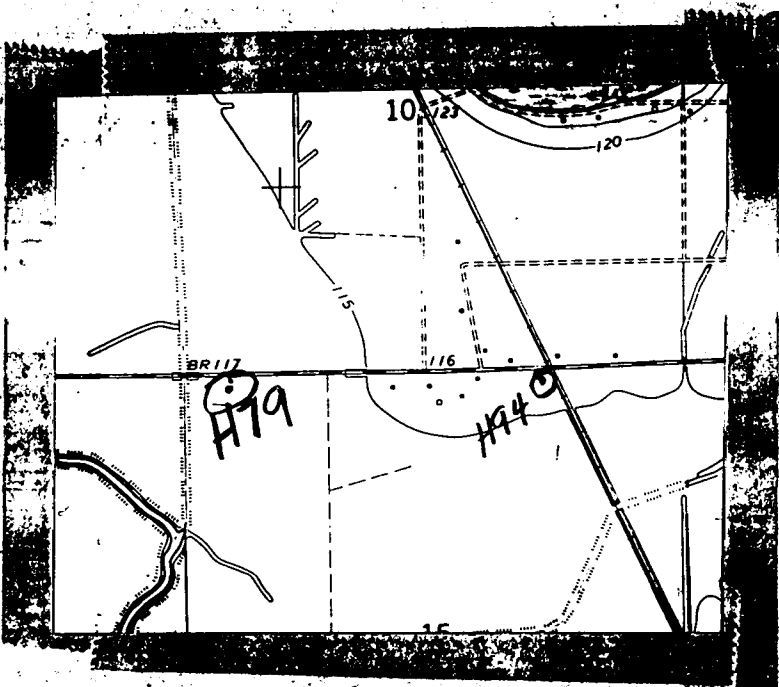

Surveyed to NE corner of
Flange Elev = 116.18'
LSD Elev = 114.68'