

1/81 WTO

Recorded by MLP

Date 9-17-81

U.S. GEOLOGICAL SURVEY  
WATER RESOURCES DIVISION  
MISSISSIPPI DISTRICT  
WELL RECORD

Well No. B-33

E-Log No. \_\_\_\_\_

County Washington Co.

Site ID 33 30 27 0 9 0 5 1 0 6 0 1 R=0\* T=A\* 2=W\*

Data reliab. 3=C\*<sup>C</sup>U Report. agency 4=USGS\* Dist. 6=28\* 7=28\* Co. 8=15 1\*

Lat. \_\_\_\_\_ Long. 9=3 3 3 0 2 7\* 10=0 9 0 5 1 0 6\* Well No. 12=B 0 3 3\*

Location 13=NE SE S 1 2 T 1 9 N R 0 7 W\* Alt. 16=1 2 5\*

Hyd. Unit (OWDC) 20= \_\_\_\_\_\* Date 21=0 9 1 1 7 1 1 9 8 1\*

Well use 23=U\* Water Use 24= \_\_\_\_\_\* Hole depth 27= \_\_\_\_\_\* Well depth 28=1 1 0\*

WL 30=2 2\* Date 31=0 9 1 1 7 1 1 9 8 1\* Source 33=S\*

Status 273= \_\_\_\_\_\* Project No. 5= \_\_\_\_\_\*

R=158\* T=A\* Date 159# 0 9 1 1 7 1 1 9 8 1\* Owner No. \_\_\_\_\_

Owner 161# D.N.K.N.O.W.N.\*

R=192\* T=A\* Date 193# \_\_\_\_\_\* Temp. 196#00010\* 197= \_\_\_\_\_\*

R=192\* T=A\* Date 193# \_\_\_\_\_\* Cond. 196#00095\* 197= \_\_\_\_\_\*

R=192\* T=A\* Date 193# \_\_\_\_\_\* pH 196#00400\* 197= \_\_\_\_\_\*

R=58\* T=A\* 59# 1\* Date 60=0 1 1 0 1 1 1 9 7 1\* Remarks \_\_\_\_\_

Drig. 63= \_\_\_\_\_\* Name \_\_\_\_\_ Method 65=R\* Finish 66=S\*

R=76\* T=A\* 59# 1\*

Top csng. 77# \_\_\_\_\_\* Bot. csng. 78= \_\_\_\_\_\* Diam. 79# 1 6 0\*

R=76\* T=A\* 59# 1\*

Top csng. 77# \_\_\_\_\_\* Bot. csng. 78= \_\_\_\_\_\* Diam. 79# \_\_\_\_\_\*

R=82\* T=A\* 59# 1\* Top 83# \_\_\_\_\_\* Bottom 84= \_\_\_\_\_\*

Type 85= \_\_\_\_\_\* Diam. 87= \_\_\_\_\_\* Size 88= \_\_\_\_\_\*

R=82\* T=A\* 59# 1\* Top 83# \_\_\_\_\_\* Bottom 84= \_\_\_\_\_\*

Type 85= \_\_\_\_\_\* Diam. 87= \_\_\_\_\_\* Size 88= \_\_\_\_\_\*

R= \_\_\_\_\_\* T=A\* 147# 1\* Q 150= \_\_\_\_\_\* Q/S 272= \_\_\_\_\_\*

134 flows 146 pumped

GEN. SITE DATA

OWNER

FIELD QV

CONSTR.

CASING

OPENINGS

YIELD

R=42\* T= A \* Lift type 43# \* Intake 44= \* Power type 45= \*

Date 38= / / H.P. 46= \*

LIFT

R=198\* T= A \* Log 199# \* Top 200= \* Bot 201= \*

R=198\* T= A \* Log 199# \* Top 200= \* Bot 201= \*

R=189\* T= A \* E Log No. 190# \* 191= M I S S D I S T \*

LOGS

R=114\* T= A \* Year 115# \* 117= \* 120= \*

ANAL.

R=90\* T= A \* 256# 1 \* Top 91= \* Bot 92= \*

Unit ID 93= \* Name of Unit

R=90\* T= A \* 256# 1 \* Top 91= \* Bot 92= \*

Unit ID 93= \* Name of Unit

AQUIFERS

R=98\* T= A \* 99# 1 \* Unit tested 100= \* 103= \*

R=105\* T= A \* 99# 1 \* Test No. 106# \*

107= \* Transmissivity (gal/d)/ft

108= \* Hydraul. cond. (gal/d)/ft<sup>2</sup>

110= \* Storage coeff. Boundaries

HYDRAULICS

R=121\* T= \* Yr Begin 122# \* Network 258# \*

Water Level Data Collection (1)

26.0  
 1.68  
 24.32  
 2.0  
 22.32

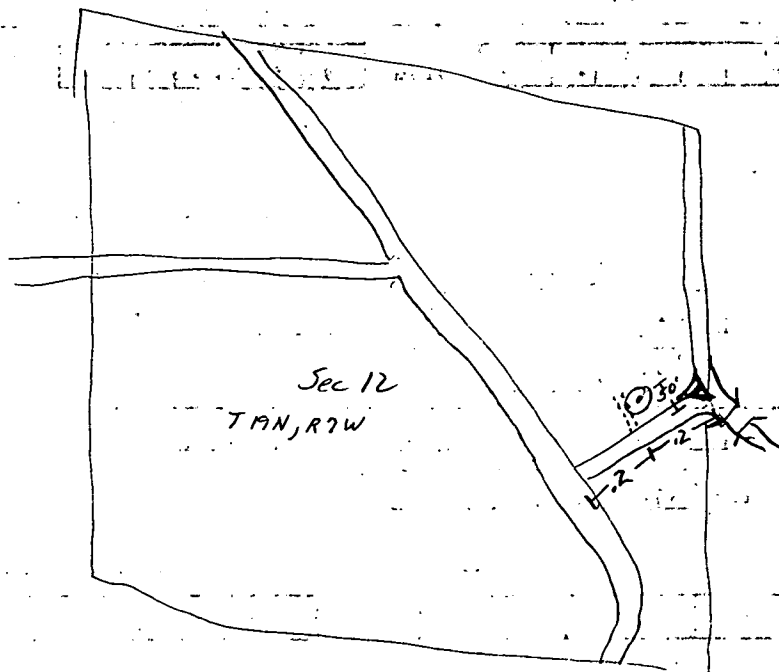

open casing about 10' S. of red distributio tank, on top of old fish pond levee