

PUNCHED  
APR 23 1975

WELL SCHEDULE

U. S. DEPT. OF THE INTERIOR

GEOLOGICAL SURVEY

WATER RESOURCES DIVISION

MASTER CARD

Record by WTO Source of data Bowe Obs. driller Obs. driller Date 8-30-74 Map \_\_\_\_\_

State MISS 28 County (or town) WARREN 75

Latitude: 32<sup>28</sup> 23<sup>7</sup> 44<sup>9</sup> N<sup>1</sup> Longitude: 090<sup>12</sup> 39<sup>15</sup> 39<sup>18</sup> Sequential number: 1

Lat-long accuracy: 2<sup>20</sup> T 16<sup>5</sup> S R 50<sup>1</sup> W Sec 1 Sw NE

Local well number: L023CA0116NO5E Other number: \_\_\_\_\_ B & M

Local use: \_\_\_\_\_ Owner or name: \_\_\_\_\_

Owner or name: LYLA BIRDSONG Address: \_\_\_\_\_

Ownership: County, Fed Gov't, City, Corp or Co, Private, State Agency, Water Dist P

Use of water: (A) Air cond, (B) Bottling, (C) Comm, (D) Dewater, (E) Power, (F) Fire, (G) Dom, (H) Irr, (I) Med, (J) P S, (K) Rec, (L) Stock, (M) Instit, (N) Unused, (O) Recharge, (P) Desal-P S, (Q) Desal-other, (R) Other H

Use of well: (A) Anode, (B) Drain, (C) Seismic, (D) Heat Res, (E) Obs, (F) Oil gas, (G) Recharge, (H) Test, (I) Unused, (J) Withdraw, (K) Waste, (L) Destroyed W

DATA AVAILABLE: Well data  Freq. W/L meas.:  Field aquifer char.

Hyd. lab. data: \_\_\_\_\_

Qual. water data; type: \_\_\_\_\_

Freq. sampling: \_\_\_\_\_ Pumpage inventory:  yes no; period: \_\_\_\_\_

Aperture cards: \_\_\_\_\_ yes

Log data: E log 10' - 198' DE

WELL-DESCRIPTION CARD

SAME AS ON MASTER CARD Depth well: 92 ft Meas. 3

Depth cased: (first perf.) 82 ft Casing type: \_\_\_\_\_; Diam. in 4

Finish: (C) porous gravel w., (D) gravel w., (E) horiz. open perf., (F) screen, (G) sd. pt., (H) shored, (I) open hole, (J) other S

Method Drilled: (A) air bored, (B) cable, (C) dug, (D) hyd jetted, (E) air reverse, (F) percussion, (G) rotary, (H) driven, (I) wash, (J) other H

Date Drilled: 8-30-74 974 Pump intake setting: \_\_\_\_\_ ft

Driller: JACK Guinn Raymond Ms.

Lift (type): (A) air, (B) bucket, (C) cent, (D) jet, (E) multiple, (F) multiple, (G) none, (H) piston, (I) rot, (J) submerg, (K) turb, (L) other S Deep  Shallow

Power (type): nat LP S Trans. or meter no. \_\_\_\_\_

Descrip. MP \_\_\_\_\_ ft above below LSD, Alt. MP \_\_\_\_\_

Alt. LSD: 230 Accuracy: (source) topo 4

Water Level: \_\_\_\_\_ ft above below MP; \_\_\_\_\_ ft below LSD 76 Accuracy: Meas. A

Date meas: \_\_\_\_\_ Yield: \_\_\_\_\_ gpm \_\_\_\_\_ Method determined \_\_\_\_\_

Drawdown: \_\_\_\_\_ ft Accuracy: \_\_\_\_\_ Pumping period \_\_\_\_\_ hrs \_\_\_\_\_

QUALITY OF WATER DATA: Iron \_\_\_\_\_ ppm Sulfate \_\_\_\_\_ ppm Chloride \_\_\_\_\_ ppm Hard. \_\_\_\_\_ ppm

Sp. Conduct \_\_\_\_\_ K x 10<sup>6</sup> Temp. \_\_\_\_\_ °F Date sampled \_\_\_\_\_

Taste, color, etc. \_\_\_\_\_

Well No. \_\_\_\_\_

Latitude-longitude \_\_\_\_\_ N S \_\_\_\_\_ d m s d m s

**HYDROGEOLOGIC CARD**

**SAME AS ON MASTER CARD** Physiographic Province: \_\_\_\_\_ Section: 03

Drainage Basin: D 115K Subbasin: \_\_\_\_\_

Topo of well site: (D) depression, stream channel, dunes, flat, hilltop, sink, swamp, (E) (F) (H) (K) (L) (M) (N) (O) (P) (S) (T) (U) (V) offshore, pediment, hillside, terrace, undulating, valley flat \_\_\_\_\_

MAJOR AQUIFER: system \_\_\_\_\_ series TM aquifer, formation, group CA

Lithology: 35 Origin: 3 Aquifer Thickness: 12 ft

Length of well open to: \_\_\_\_\_ ft 10 Depth to top of: \_\_\_\_\_ ft 77

MINOR AQUIFER: system \_\_\_\_\_ series \_\_\_\_\_ aquifer, formation, group \_\_\_\_\_

Lithology: \_\_\_\_\_ Origin: \_\_\_\_\_ Aquifer Thickness: \_\_\_\_\_ ft

Length of well open to: \_\_\_\_\_ ft \_\_\_\_\_ Depth to top of: \_\_\_\_\_ ft \_\_\_\_\_

Intervals Screened: \_\_\_\_\_

Depth to consolidated rock: \_\_\_\_\_ ft \_\_\_\_\_ Source of data: \_\_\_\_\_

Depth to basement: \_\_\_\_\_ ft \_\_\_\_\_ Source of data: \_\_\_\_\_

Surficial material: \_\_\_\_\_ Infiltration characteristics: \_\_\_\_\_

Coefficient Trans: \_\_\_\_\_ gpd/ft \_\_\_\_\_ Coefficient Storage: \_\_\_\_\_

Coefficient Perm: \_\_\_\_\_ gpd/ft<sup>2</sup>; Spec cap: \_\_\_\_\_ gpm/ft; Number of geologic cards: \_\_\_\_\_

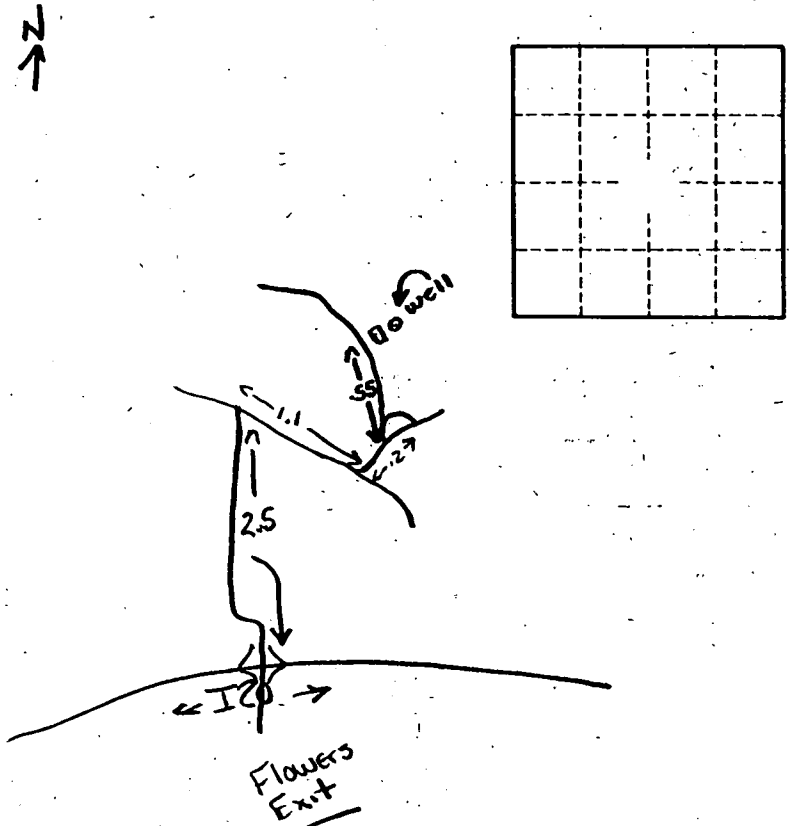

Well No. \_\_\_\_\_