

OIL & GAS WELL SCHEDULE

County: 145  
Well No.: J600

Company: Gulf

Well: B. Basden et al #1

Location: 663'S + 660'W of NE/4 of SE of S20T7SR5E

Elevation:

G.L.: 355'

D.F.: 367'

K.B.:

5t

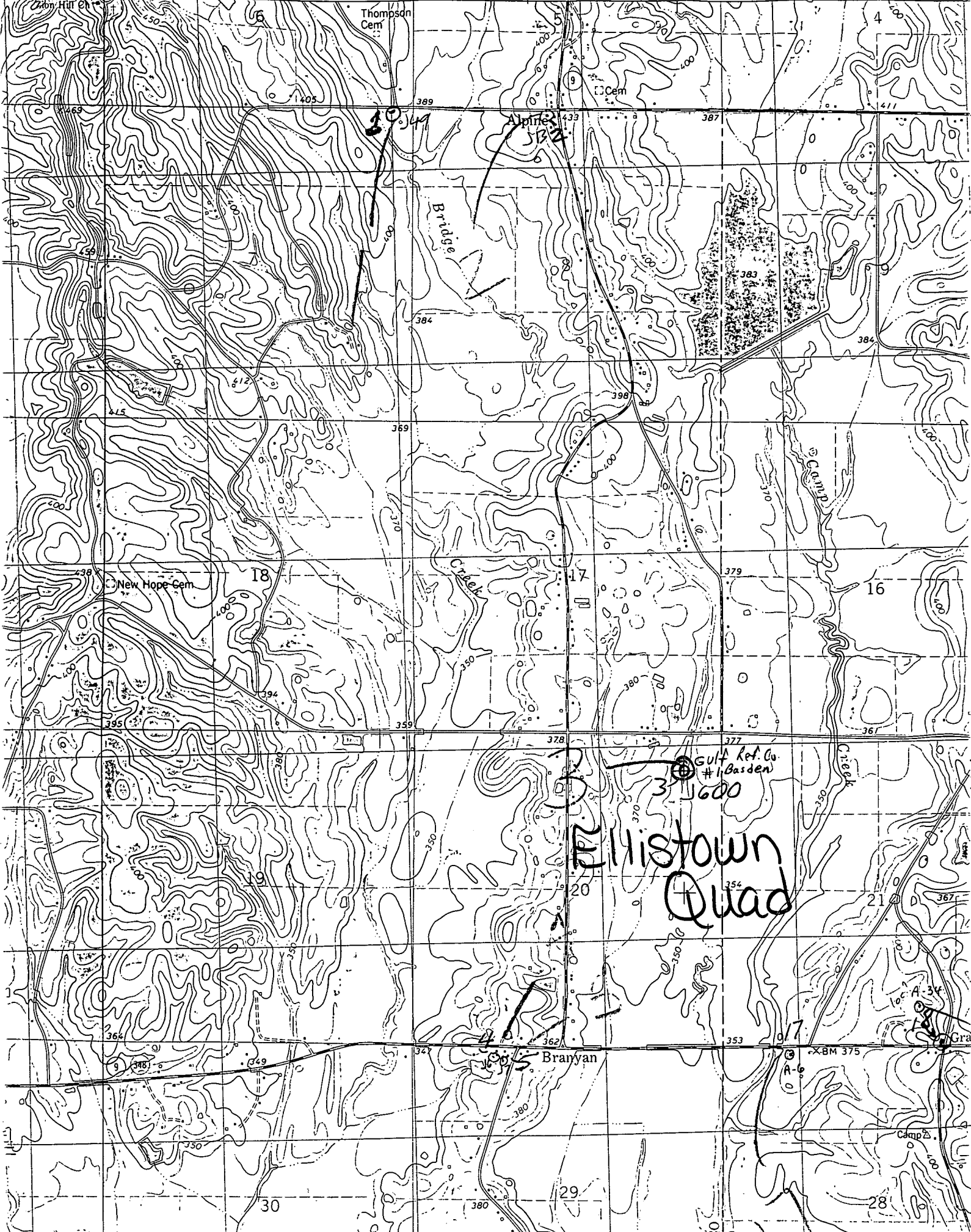

30-44

Alpine  
582

18

17

16

GULF Ref. Co.  
#1 (Basden)  
600

Ellistown  
Quad

20

21

Brayan

353

X-BM 375

30

29

28