

9-185  
(October 1950)

UNITED STATES  
DEPARTMENT OF THE INTERIOR  
GEOLOGICAL SURVEY  
WATER RESOURCES DIVISION

WELL SCHEDULE

Date 7/23, 1957 Field No. \_\_\_\_\_  
Record by B E WASSON Office No. J-1  
Source of data DWIVER

1. Location: State MISS County UNION  
Map \_\_\_\_\_

SW 1/4 SW 1/4 sec. 25 T 11 N R 4 E  
2. Owner: J. H. THOMPSON Address BLUE SPRINGS

Tenant \_\_\_\_\_ Address \_\_\_\_\_

Driller MAXXE Address BELDEN

3. Topography FLAT

4. Elevation 350 ft. above MSL TOPS  
below

5. Type: Dug, drilled, driven, bored, jetted 19 57

6. Depth: Rept. 325 ft. Meas. \_\_\_\_\_ ft.

7. Casing: Diam. \_\_\_\_\_ in., to \_\_\_\_\_ in., Type \_\_\_\_\_

Depth 22 ft., Finish OPEN

8. Chief Aquifer COFFEE From 330 ft. to 320 ft.

Others \_\_\_\_\_

9. Water level -40? ft. 15' DROP PNE 19 57 above  
meas. below

which is \_\_\_\_\_ ft. above surface  
below

10. Pump: Type JET Capacity \_\_\_\_\_ G. M.

Power: Kind ELE Horsepower \_\_\_\_\_

11. Yield: Flow \_\_\_\_\_ G. M., Pump \_\_\_\_\_ G. M., Meas. Rept. Est. \_\_\_\_\_

Drawdown \_\_\_\_\_ ft. after \_\_\_\_\_ hours pumping \_\_\_\_\_ G. M.

12. Use: Dom., Stock, PS., RR., Ind., Irr., Obs. \_\_\_\_\_

Adequacy, permanence PLENTY

13. Quality GOOD Temp \_\_\_\_\_ °F.

Taste, odor, color \_\_\_\_\_ Sample Yes  
No

Unfit for \_\_\_\_\_

14. Remarks: (Log, Analyses, etc.) \_\_\_\_\_

17  
 18  
 19  
 20  
 21  
 22  
 23  
 24  
 25  
 26  
 27  
 28  
 29  
 30  
 31  
 32  
 33  
 34  
 35  
 36  
 37  
 38  
 39  
 40  
 41  
 42  
 43  
 44  
 45  
 46  
 47  
 48  
 49  
 50  
 51  
 52  
 53  
 54  
 55  
 56  
 57  
 58  
 59  
 60  
 61  
 62  
 63  
 64  
 65  
 66  
 67  
 68  
 69  
 70  
 71  
 72  
 73  
 74  
 75  
 76  
 77  
 78  
 79  
 80  
 81  
 82  
 83  
 84  
 85  
 86  
 87  
 88  
 89  
 90  
 91  
 92  
 93  
 94  
 95  
 96  
 97  
 98  
 99  
 100

UNITED STATES GOVERNMENT  
 BUREAU OF LAND MANAGEMENT  
 DEPARTMENT OF THE INTERIOR  
 UNITED STATES

G-1000 (10-60)  
 10-60

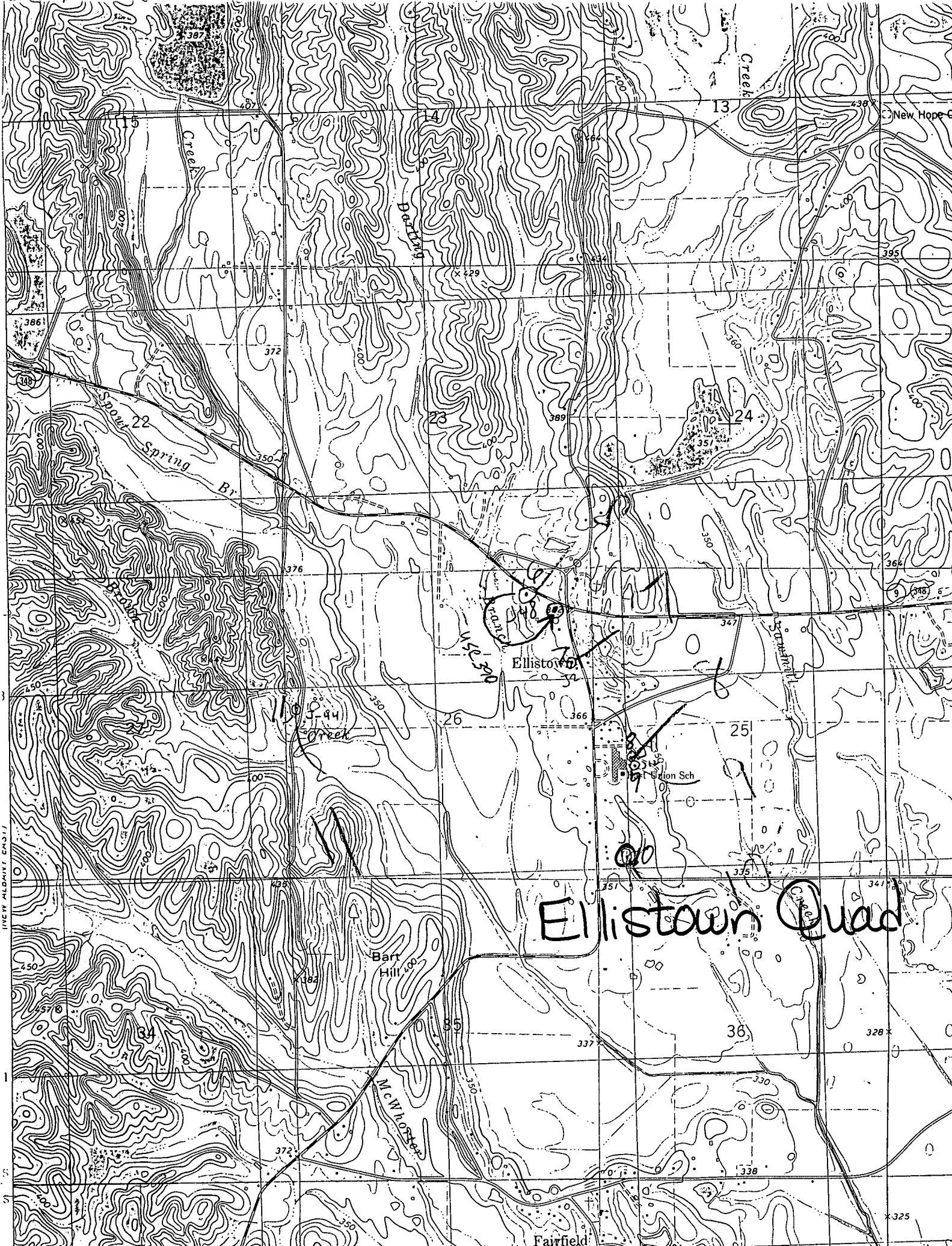

NEW ALPHABET C&G

# Ellistown Quad

325