

**WELL SCHEDULE
FOR
THE OFFICE OF LAND AND WATER RESOURCES**

Fips: 145

Well: H66

Log No: _____

Recorded by: P Phillips Data Source: Drillers log Date: 6/23/99

County: Union Permit No.: GW15182 DOH No.: 730006-07

Quad: Myrtle Elevation: 385

1/4: SE 1/4: SW 1/4: SW 1/4: NW Sec.: 6 T: 7S R: 3E

Plotted on quad? In field? From drillers log? _____ From permit? _____

Latitude: 34° 30' 14.9" Longitude: 89° 01' 57.4" GPS? From quad? _____

Primary Aquifer: Eutw Secondary Aquifer: _____

Use: Mu Well status: Active Local Well Name: _____

Owner: City of New Albany

Date completed: 10/7/97 Driller: Layne-Central Well depth: 1120' Hole depth: 1124'

Pump type: Turbine Power type: Electric Pump capacity: 500 gpm

(-635 to -735)

Screen interval: 1020-1120 Screen length: 100 Screen diameter: 8"

Screen interval: _____ Screen length: _____ Screen diameter: _____

(385 to -635)

Casing interval: 0-1020 Casing length: _____ Casing diameter: 12

Note: well is telescoped, but driller's log gives no info.

Casing interval: _____ Casing length: _____ Casing diameter: _____

Type of logs: _____ Log interval: _____

Initial water level(l/s): _____ Date: _____ Measuring point description: _____

Water Quality Data? _____ Source: _____ Reliability: _____

Water Level Data? _____ Source: _____ Reliability: _____

Pump Test Data? _____ Source: _____ Reliability: _____

Water Use Data? _____ Source: _____ Reliability: _____

This is a replacement well for H30.

Water level data

This area for location map and notes

If well telescopes please
sketch and show depths.

GROUND LEVEL

SECTION _____

Please indicate well location X.

ADDITIONAL INFORMATION

If more than one screen,
show location of each on sketch.

DEPARTMENT OF ENVIRONMENTAL QUALITY - OLWR
PUBLIC SUPPLY WELLS PROJECT

GPS LOG

USER NAME(S): Wayne Williams DATE: 10/20/98

UNIT DEQ #: _____ FILE #: _____

HEALTH DEPT. #: ? should be
730006-07 ELEV. 385'

USGS #: H66 OLWR #: GW15182

OWNER: New Albany, Town of QUAD: Myrtle

LOCATION: SE SW SW NWS 6 T 7S R 3E COUNTY: Union

LOCATION DESCRIPTION: New well at Denton Road

CASING DIA: 12" PUMP TYPE & SIZE: Turbine

GPS FIELD LOCATION: LAT. 34° 30' 15.2" N LONG. 89° 1' 58.4" W

GPS CORRECTED LOCATION: LAT. 34.504130 N LONG. 89.032604 W

REMARKS: H30 is at same site, further from road & down hill,

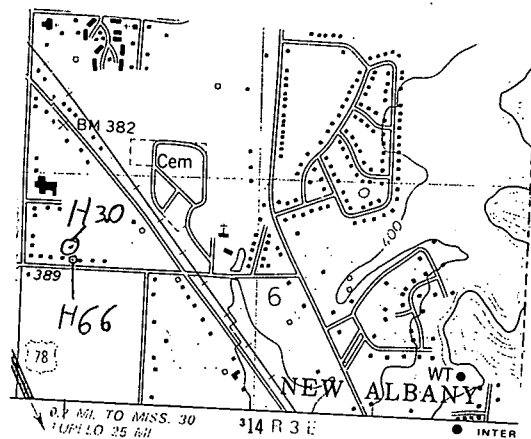

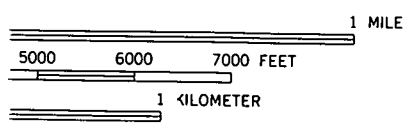
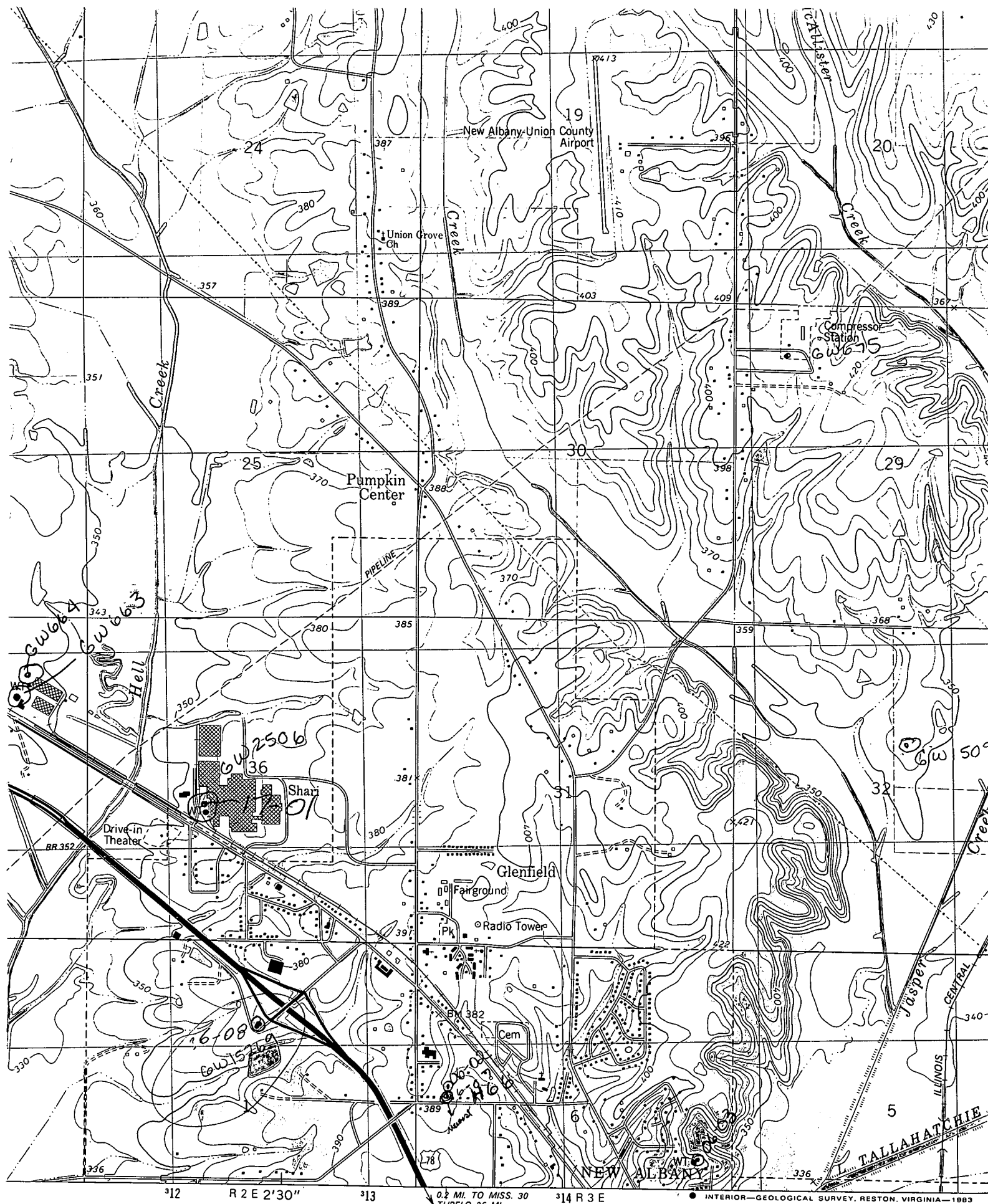

0.2 MI. TO MISS. 30
TUPELO 25 MI.

INTERIOR—GEOLOGICAL SURVEY, RESTON, VIRGINIA—1983
316000E

ROAD CLASSIFICATION

- Primary highway, hard surface.....
- Secondary highway, hard surface.....
- Light-duty road, hard or improved surface.....
- Unimproved road.....