

9-185
(October 1950)

UNITED STATES
DEPARTMENT OF THE INTERIOR
GEOLOGICAL SURVEY
WATER RESOURCES DIVISION

WELL SCHEDULE

Date 7/24, 1957 Field No. _____
Record by D F WASSON Office No. 58
Source of data OWNER

1. Location: State MISS. County UNION

Map NE 1/4 SW 1/4 sec. 34 T 6 N R 5 E

2. Owner: ROSE EPTING Address SPRINGS

Tenant _____ Address _____

Driller D C WEBB Address BELDEN

3. Topography HILL

4. Elevation 335 ft. above _____ below _____

5. Type: Dug, drilled, driven, bored, jetted 45

6. Depth: Rept. 31.5 ft. Meas. _____ ft.

7. Casing: Diam. 4 in., to _____ in., Type _____

Depth 21 ft., Finish OPEN

8. Chief Aquifer EL-AD From _____ ft. to _____ ft.

Others KC

9. Water level -90 ft. rept. meas. _____ 19 _____ above below

_____ which is _____ ft. above below surface

10. Pump: Type ROD Capacity _____ G. M.

Power: Kind ELE. Horsepower 3/4

11. Yield: Flow _____ G. M., Pump _____ G. M., Meas., Rept. Est.

Drawdown _____ ft. after _____ hours pumping _____ G. M.

12. Use: Dom., Stock, PS., RR., Ind., Irr., Obs. _____

Adequacy, permanence PLENTY

13. Quality GOOD Temp _____ °F.

Taste, odor, color _____ Sample Yes No

Unfit for _____

14. Remarks: (Log, Analyses, etc.) _____

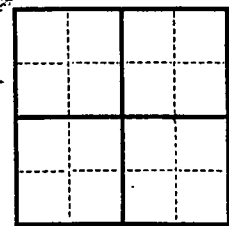

1. Name of project (e.g., hydrograph, etc.)

2. Name of station or location (e.g., gage, well, etc.)

3. Name of person or organization (e.g., contractor, etc.)

4. Name of person or organization (e.g., contractor, etc.)

5. Name of person or organization (e.g., contractor, etc.)

6. Name of person or organization (e.g., contractor, etc.)

7. Name of person or organization (e.g., contractor, etc.)

8. Name of person or organization (e.g., contractor, etc.)

9. Name of person or organization (e.g., contractor, etc.)

10. Name of person or organization (e.g., contractor, etc.)

11. Name of person or organization (e.g., contractor, etc.)

12. Name of person or organization (e.g., contractor, etc.)

13. Name of person or organization (e.g., contractor, etc.)

14. Name of person or organization (e.g., contractor, etc.)

15. Name of person or organization (e.g., contractor, etc.)

16. Name of person or organization (e.g., contractor, etc.)

17. Name of person or organization (e.g., contractor, etc.)

18. Name of person or organization (e.g., contractor, etc.)

19. Name of person or organization (e.g., contractor, etc.)

20. Name of person or organization (e.g., contractor, etc.)

WATER RESOURCES DIVISION
GEOLOGICAL SURVEY
DEPARTMENT OF THE INTERIOR
UNITED STATES

OFFICE NO.
DATE

OFFICE NO.
DATE

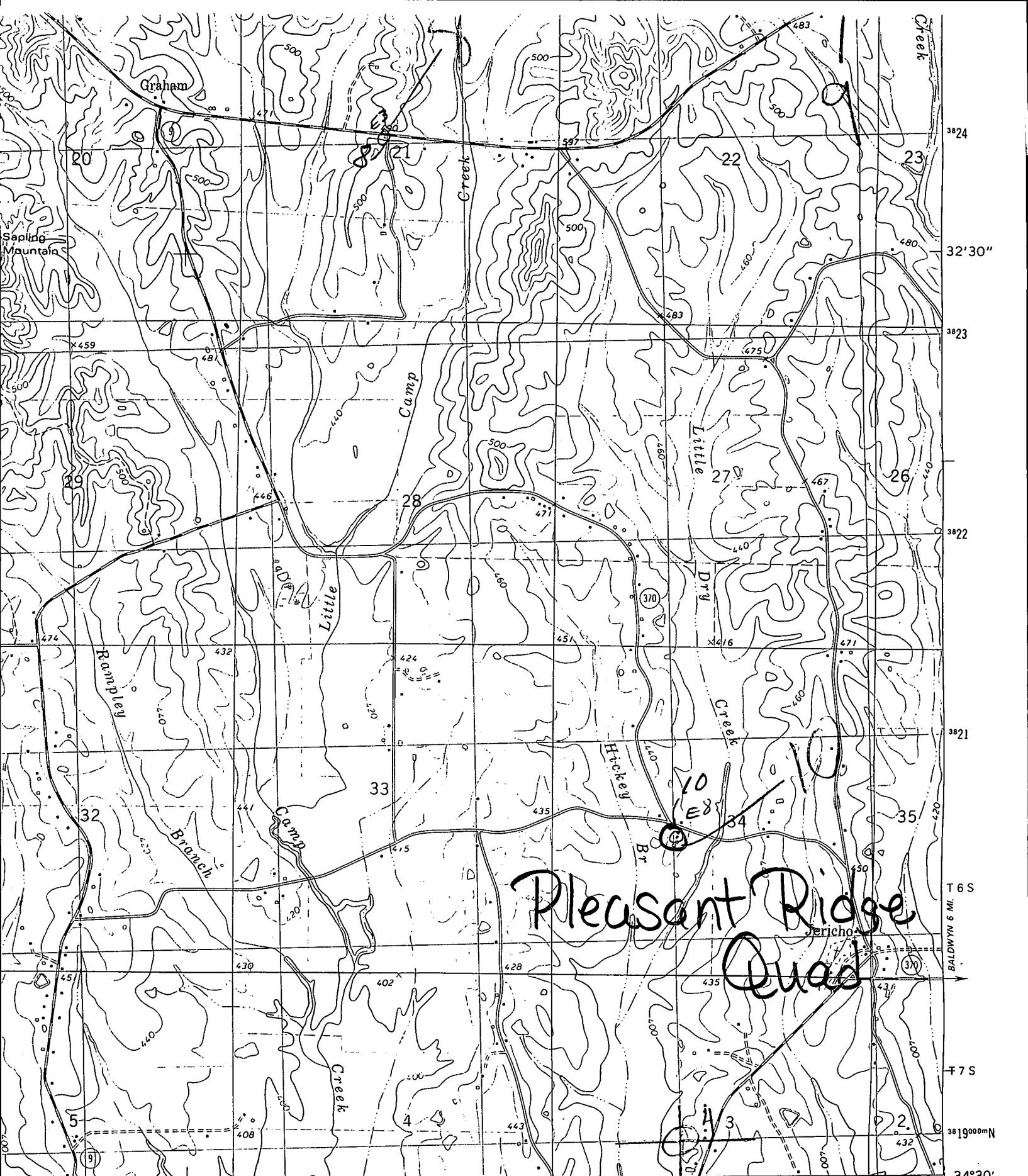

TOWN 6 MI. TO U.S. 78 335 47'30" 336 337 338 339 340 341 342 343 344 345 346 347 348 349 350 351 352 353 354 355 356 357 358 359 360 361 362 363 364 365 366 367 368 369 370 371 372 373 374 375 376 377 378 379 380 381 382 383 384 385 386 387 388 389 390 391 392 393 394 395 396 397 398 399 400 401 402 403 404 405 406 407 408 409 410 411 412 413 414 415 416 417 418 419 420 421 422 423 424 425 426 427 428 429 430 431 432 433 434 435 436 437 438 439 440 441 442 443 444 445 446 447 448 449 450 451 452 453 454 455 456 457 458 459 460 461 462 463 464 465 466 467 468 469 470 471 472 473 474 475 476 477 478 479 480 481 482 483 484 485 486 487 488 489 490 491 492 493 494 495 496 497 498 499 500

1 MILE
7000 FEET
1 KILOMETER

ROAD CLASSIFICATION

Primary highway, hard surface.....	Light-duty road, hard or improved surface.....
Secondary highway, hard surface.....	Unimproved road.....

Interstate Route
 U.S. Route
 State Route

INTERIOR—GEOLOGICAL SURVEY, RESTON, VIRGINIA—1983
 3360000E 88°45'

(UNTO)
322 1 NW