

6/78 WTO

TRANSMITTED FOR ADP

Recorded by D.D.
Date 9-29-80

U.S. GEOLOGICAL SURVEY
WATER RESOURCES DIVISION
MISSISSIPPI DISTRICT
WELL RECORD

Well No. D-23
E-Log No. 34
County UNION

Site ID 343328088514001 R=0* T=A* 2=W*

GEN. SITE DATA

Data reliab. 3-C Report. agency 4-USGS Dist. 6-28 7-28* Co. 8-145
Lat. Long. 9-343328 10-0885140 Well No. 12-D.023
Location 13-NE S 15 T 06 S R 04 E Alt. 16-560
Hyd. Unit (OWDC) 20- Date 21-08/12/1980
Well use 23-Z Water Use 24- Hole depth 27-9.34 Well depth 28-
WL 30- Date 31- / / Source 33-
Status 273 = Project No. 5-

OWNER

R=158* T=A* Date 159# 08/12/1980 Owner No. #6
Owner 16# KEOWNVILLE WA

FIELD QW

R=192* T=A* Date 193# / / Temp. 196#00010 197=
R=192* T=A* Date 193# / / Cond. 196#00095 197=
R=192* T=A* Date 193# / / pH 196#00400 197=

CONSTR.

R=59* T=A* 59#1 Date 60-08/12/1980 Remarks
Dr. 1 63-0.27 Name J.W. WEBB Method 65-H Finish 66-5
SONS

CASING

R=76* T=A* 59#1
Top csng. 77# Bot. csng. 78- Diam. 79#
R=7* T=A* 59#1
Top csng. 77# Bot. csng. 78- Diam. 79#

OPENINGS

R=82* T=A* 59#1 Top 83# Bottom 84-
Type 85- Diam. 87- Size 88-
R=82* T=A* 59#1 Top 83# Bottom 84-
Type 85- Diam. 87- Size 88-

YIELD

R= * T=A* 147# 1 Q 150-200* Q/S 272-*

134 flows 146 pumped

LIFT

R=42* T= A * Lift type 43# * Intake 44= * Power type 45= *

Date 38= / / * H.P. 46= *

LOGS

R=198* T= A * Log 199# E * Top 200= 94. * Bot 201= 93.4. *

R=198* T= A * Log 199# * Top 200= * Bot 201= *

R=189* T= A * E Log No. 190# 0.34 * 191= M I S S D I S T *

ANAL.

R=114* T= A * Year 115# * Type 120= *

AQUIFERS

R=90* T= A * 256# 1 * Top 91= * Bot 92= *

Unit ID 93= * Name of Unit

R=90* T= A * 256# 1 * Top 91= * Bot 92= *

Unit ID 93= * Name of Unit

HYDRAULICS

R=98* T= A * 99# 1 * Unit tested 100= * 103= *

R=105* T= A * 99# 1 * Test No. 106# *

107= * Transmissivity (gal/d)/ft

108= * Hydraul. cond. (gal/d)/ft²

110= * Storage coeff. Boundaries

R=121* T= * Yr Begin 122# * Network 258= *

Water Level Data Collection (1)

(Tested low yield)

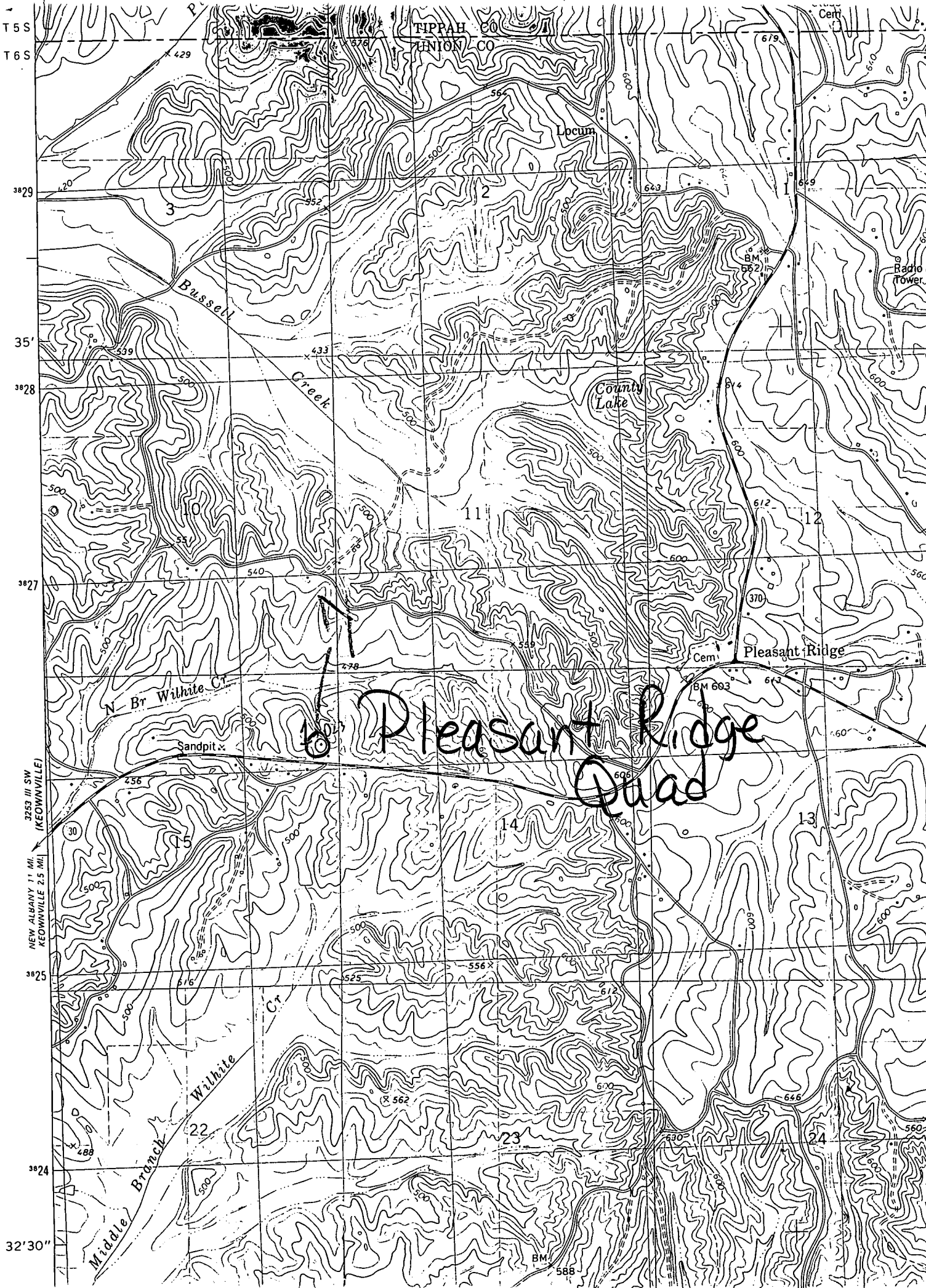

TIPPAH CO
UNION CO

Locum

County Lake

Pleasant Ridge

Pleasant Ridge Quad

T 5 S
T 6 S
38°29'
35'
38°28'
38°27'
38°25'
38°24'
32°30''

3253 III SW (KEOWNVILLE)
NEW ALBANY 11 MI.
KEOWNVILLE 2.5 MI.

Middle Branch
Wilhite Cr

BM 588

BM 603

BM 652

Cem

Radio Tower

Cem

Sandpit

N Br Wilhite Cr

Bussell Creek