

9-185
(October 1950)

UNITED STATES
DEPARTMENT OF THE INTERIOR
GEOLOGICAL SURVEY
WATER RESOURCES DIVISION

WELL SCHEDULE

Date 7/25, 1957 Field No. _____
Record by B. E. WASSON Office No. D-6
Source of data OWNER

1. Location: State MISS County UNION

Map _____
NESW 1/4 SW 1/4 sec. 20. T 6 N R 4 E W

2. Owner: J. C. FILL Address NEW HAVEN

Tenant _____ Address _____

Driller BONDS Address ADDENVILLE

3. Topography FLAT

4. Elevation 715 ft. above
below

5. Type: Dug, drilled, driven, bored, jetted 1954

6. Depth: Rept. 545 ft. Meas. _____ ft.

7. Casing: Diam. 4 in., to _____ in., Type _____
Depth 30 ft., Finish _____

8. Chief Aquifer ELLEN From _____ ft. to _____ ft.

Others COFFEE

9. Water level -20 ft. rept. _____ 19 _____ above
meas. _____ below

_____ which is _____ ft. above
below surface

10. Pump: Type VET Capacity _____ G. M.

Power: Kind ELE Horsepower _____

11. Yield: Flow _____ G. M., Pump _____ G. M., Meas., Rept. Est. _____
Drawdown _____ ft. after _____ hours pumping _____ G. M.

12. Use: Dom., Stock, PS., RR., Ind., Irr., Obs. _____

Adequacy, permanence PLENTY

13. Quality GOOD Temp _____ °F.

Taste, odor, color _____ Sample Yes _____ No _____

Unfit for _____

14. Remarks: (Log, Analyses, etc.) _____

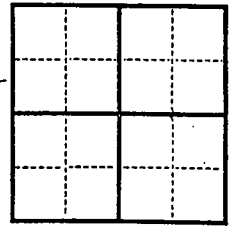

13. (Title of report) (Date)

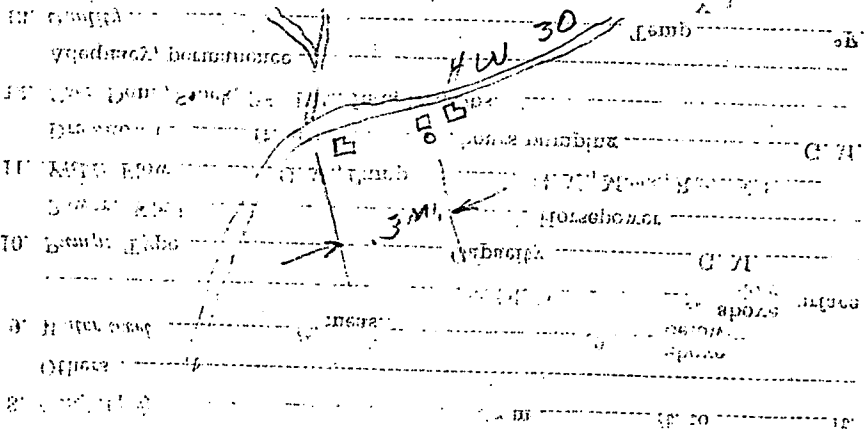

1. Name of place	
2. Date of report	
3. Name of person	
4. Name of place	
5. Name of place	

Name of place _____ Office No. _____
 Date _____ Field No. _____
WELL SCHEDULE

WATER RESOURCES DIVISION
 GEOLOGICAL SURVEY
 DEPARTMENT OF THE INTERIOR
 UNITED STATES

(October, 1929)
 4-132

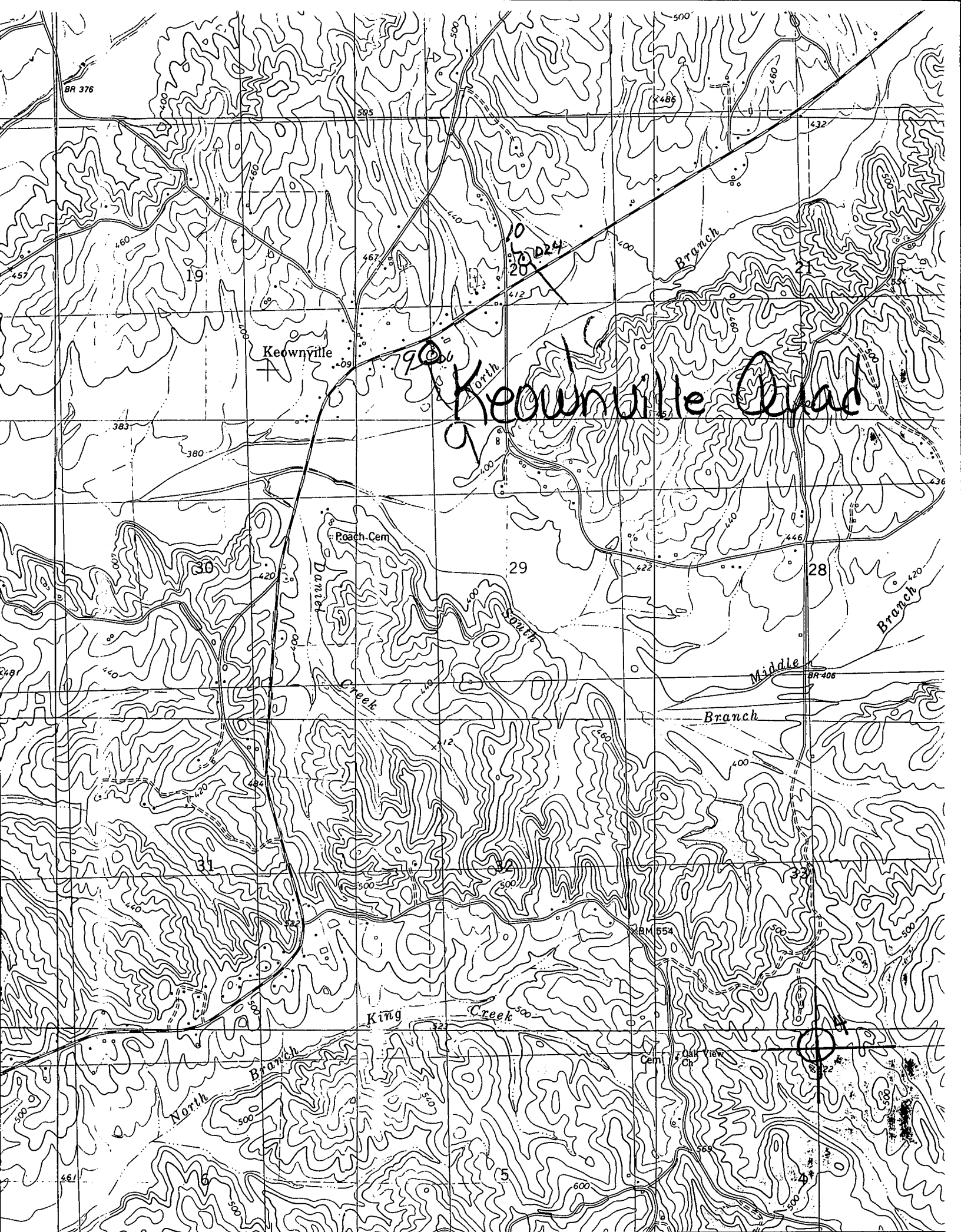

BR 376

19

Keownville

Keownville Quad

Poach Cem

Daniel Creek

29

28

Middle Branch

Branch

King Creek

North Branch

BM 554

Oak View Cem