

9-185  
(October 1950)

C004 of C48

UNITED STATES  
DEPARTMENT OF THE INTERIOR  
GEOLOGICAL SURVEY  
WATER RESOURCES DIVISION

WELL SCHEDULE

Date 7/25, 1957 Field No. C48  
Record by B. E. WASSON Office No. 687  
Source of data MRS. MCCALLISTER

1. Location: State MISS County UNION

Map

SW 1/4 NW 1/4 sec. 9 T. 6 N. R. 3 R W

2. Owner: ESTON MCCALLISTER Address BLUE MOUNTAIN

Tenant \_\_\_\_\_ Address \_\_\_\_\_

Driller \_\_\_\_\_ Address \_\_\_\_\_

3. Topography FOOT OF HILL

4. Elevation 390 ft. above M.S.L. below TOP OF OLD

5. Type: Dug, drilled, driven, bored, jetted \_\_\_\_\_ 1957

6. Depth: Rept. 150+ ft. Meas. 43 ft.

7. Casing: Diam. 4 in., to \_\_\_\_\_ in., Type \_\_\_\_\_

Depth \_\_\_\_\_ ft., Finish OPEN ?

8. Chief Aquifer RIPLEY From \_\_\_\_\_ ft. to \_\_\_\_\_ ft.

Others \_\_\_\_\_

9. Water level 7.06 ft. rept. 7/24 1957 above meas. below \_\_\_\_\_  
14-6.84 TOP OF CASING which is 1.2 ft. above surface  
0.5 1978 below surface

10. Pump: Type PITCHER Capacity \_\_\_\_\_ G. M.

Power: Kind \_\_\_\_\_ Horsepower \_\_\_\_\_

11. Yield: Flow \_\_\_\_\_ G. M., Pump \_\_\_\_\_ G. M., Meas., Rept. Est. \_\_\_\_\_

Drawdown \_\_\_\_\_ ft. after \_\_\_\_\_ hours pumping \_\_\_\_\_ G. M.

12. Use: Dom. Stock, PS., RR., Ind., Irr., Obs. \_\_\_\_\_

Adequacy, permanence PLENTY

13. Quality GOOD Temp \_\_\_\_\_ °F.

Taste, odor, color \_\_\_\_\_ Sample Yes No

Unfit for red brick

14. Remarks: (Log, Analyses, etc.) near house in 1978



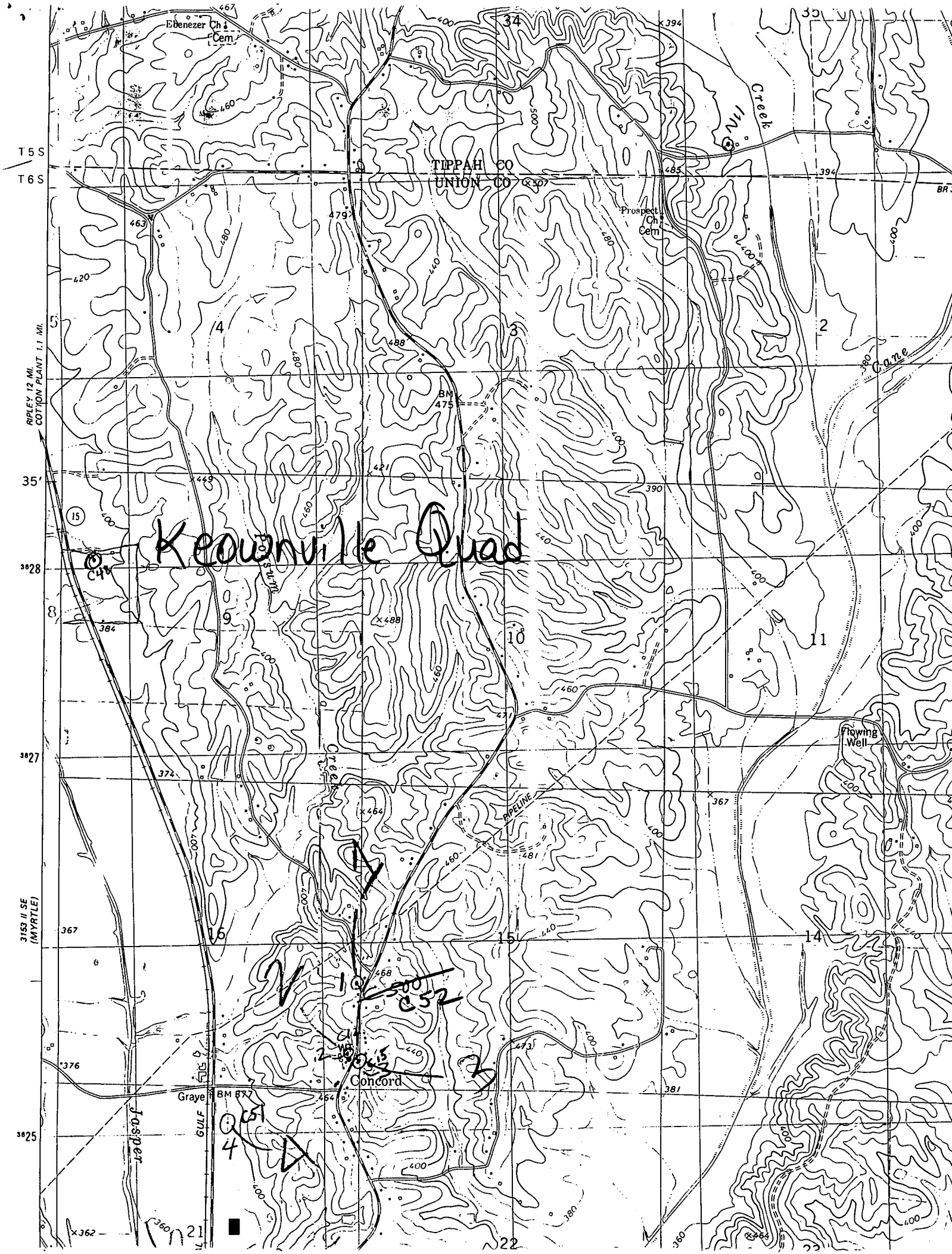

Keownville Quad

T 5 S  
T 6 S

RIPLEY 12 MI.  
COTTON PLANT 1.1 MI.

35°

32°28'

32°27'

3163 II SE  
(MYRTLE)

32°25'

TIPPAH CO  
UNION CO

Graye BM 872

Concord

Fishing Well

Jasper

GULF

Creek

Cane

PIPELINE

4

W 10 52

E 15 52

21

22