

9-185
(October 1950)

UNITED STATES
DEPARTMENT OF THE INTERIOR
GEOLOGICAL SURVEY
WATER RESOURCES DIVISION

Elec Log #9

WELL SCHEDULE

Date 6-22, 19 61 Field No. _____
Record by SUB Office No. G10
Source of data Johnson, Carlos Well 6

1. Location: State MISS County Union

Map SW 1/4 SE 21 sec. 21 T. 6 N. R. 3 E. S. 21 SW

2. Owner: UNION County Board of Supervisors Address _____

Tenant William R. Little Address _____

Driller Carlos Johnson Address Memphis

3. Topography _____

4. Elevation 380 ft. MSL TOPO
above below

5. Type: Dug, drilled, driven, bored, jetted 6.19.61

6. Depth: Rept. 998 ft. Meas. _____ ft.

7. Casing: Diam. _____ in., to _____ in., Type _____

Depth _____ ft., Finish _____

8. Chief Aquifer Edwards Leflore From 910 ft. to 980 ft.

Others _____

9. Water level _____ ft. rept. _____ 19 _____ above
meas. _____ below

which is _____ ft. above below surface

10. Pump: Type Turbine Capacity _____ G. M.

Power: Kind Elec. Horsepower _____

11. Yield: Flow _____ G. M., Pump _____ G. M., Meas., Rept. Est. _____

Drawdown _____ ft. after _____ hours pumping _____ G. M.

12. Use: Dom., Stock, PS., RR., Ind., Irr., Obs. _____

Adequacy, permanence _____

13. Quality _____ Temp _____ °F.

Taste, odor, color _____ Sample Yes 2-12-62
No

Unfit for _____

14. Remarks: (Log, Analyses, etc.) Just Hole to 1205'

Sample from 800-1200. Elec. log

UNITED STATES
DEPARTMENT OF THE INTERIOR
GEOLOGICAL SURVEY
WATER RESOURCES DIVISION

(October 1950)

WELL SCHEDULE

Date _____
Record by _____
Office No. CL
Field No. _____
Source of data _____

1. Location: State _____ County _____
The well is 4.3 mi. N. of the intersection between
hwy 15 + 78. Then 2 miles E. and E. of SE corner of
new factory building

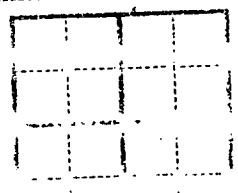

2. Owner: _____
3. Type: Dug, drilled, driven, bored, jetted
4. Construction: _____
5. Casing: _____
6. Depth: _____ ft. to _____ ft.

7. Water level: _____ ft. above _____
8. Water level: _____ ft. above _____
9. Water level: _____ ft. above _____

10. Pump: _____
11. Drawdown: _____ ft. after _____
12. Discharge: _____

13. Adequacy, permanence: _____
14. Taste, odor, color: _____
Unit for: _____

15. Remarks: (Log, Analysis, etc.) _____

DEPARTMENT OF ENVIRONMENTAL QUALITY - OLWR
PUBLIC SUPPLY WELLS PROJECT

GPS LOG

USER NAME(S): Hardin/Phillips DATE: 6/9/99
UNIT DEQ #: _____ FILE #: 8060919B
HEALTH DEPT. #: 730013-01 ELEV.: 375
USGS #: C11 OLWR #: 6W08737
(Standex International)
OWNER: Master-Bilt QUAD: Keownville
LOCATION: SW/SE S 21 T 6S R 3E COUNTY: Union
LOCATION DESCRIPTION: At elevated tank behind Master-Bilt
plant on east side of

CASING DIAM: _____ PUMP TYPE AND SIZE: Turbine
GPS FIELD LOCATION: LAT: 34° 32' 36.0" LONG: 88° 59' 14.1"
GPS CORRECTED: LAT: 34.543262 LONG: 88.987263
REMARKS: 15' from well
P275

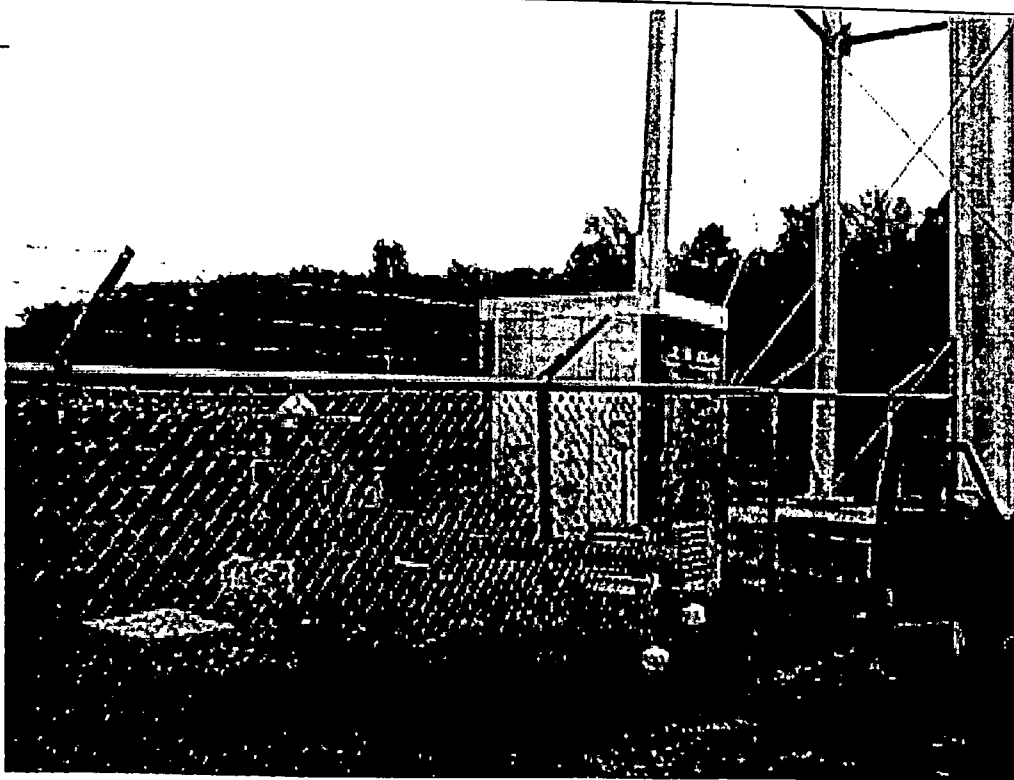

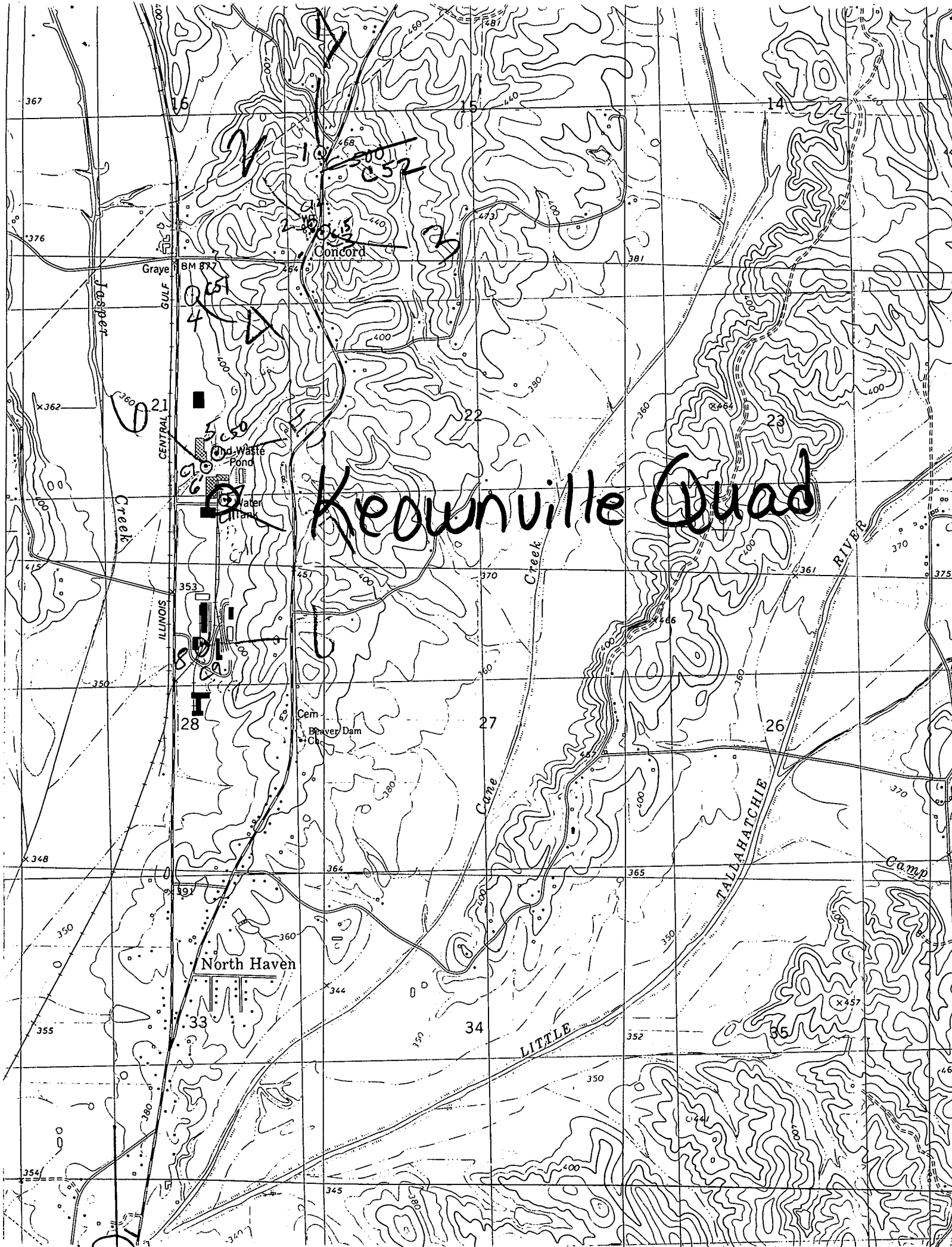

Keownville Quad

Concord

North Haven

Jasper Creek

LITTLE

TALLAHATCHIE RIVER

Cane Creek

Old Waste Pond

Water Tank

Cem. Beaver Dam

Camp

Graye

CENTRAL

ILLINOIS

BM 877

21

22

353

28

39

33

380

347

W 10

C52

C51

3

29

8

28

39

33

380

347

367

376

362

348

355

354

460

468

440

400

451

380

364

344

370

360

15

473

400

350

370

27

360

400

350

400

14

381

350

360

361

26

365

352

350

345

14

381

350

360

361

26

365

352

350

345

14

381

350

360

361

26

365

352

350

345

14

381

350

360

361

26

365

352

350

345

14

381

350

360

361

26

365

352

350

345

460