

9-185
(October 1950)

UNITED STATES
DEPARTMENT OF THE INTERIOR
GEOLOGICAL SURVEY
WATER RESOURCES DIVISION

WELL SCHEDULE

Date May 18, 1959 Field No. _____
Record by B. E. Ellison Office No. CH
Source of data G. R. Merlier, ADM. ASST. C7

1. Location: State Miss County Union
Map _____

NW 1/4 SE 1/4 sec. 21 T 6 N R 3 E
2. Owner: NATIONAL IMPACTED Address NEW ALBANY
Tenant Metal Corp. Address _____

Driller Layne-Central Address Memphis

3. Topography Ridge in River bottom

4. Elevation 366 ft. above TOPO GALT
below _____

5. Type: Dug drilled, driven, bored, jetted _____ 1958

6. Depth: Rept. 635 ft. Meas. _____ ft.

7. Casing: Diam. 8 in., to _____ in. Type _____

Depth 620 ft., Finish 15' Screen

8. Chief Aquifer KE From _____ ft. to _____ ft.

Others _____

9. Water level _____ ft. rept. _____ 19 _____
meas. _____ above
below _____

_____ which is _____ ft. above
below surface

10. Pump: Type Turb. ne Capacity _____ G. M.

Power: Kind Elec Horsepower _____

11. Yield: Flow _____ G. M., Pump _____ G. M., Meas., Rept. Est. _____

Drawdown _____ ft. after _____ hours pumping _____ G. M.

12. Use: Dom., Stock, PS., RR. Ind. Irr., Ops. _____

Adequacy, permanence Plenty

13. Quality good Temp _____ °F.

Taste, odor, color _____ Sample Yes
 No

Unfit for _____

14. Remarks: (Log, Analyses, etc.) _____

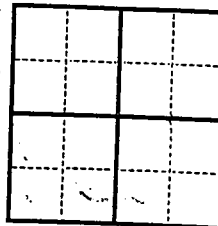

UNITED STATES
 GEOLOGICAL SURVEY
 WATER RESOURCES DIVISION

WATER RESOURCES DIVISION

Office No. _____
 Field No. _____

1. Name of place _____
 2. Location of place _____
 3. Topographic map _____
 4. Elevation of place _____
 5. Name of stream or body of water _____
 6. Direction of flow _____
 7. Character of discharge _____
 8. Name of dam or weir _____
 9. Water level _____
 10. Name of power plant _____
 11. Yield of power plant _____
 12. Name of power plant _____
 13. Quality of water _____
 14. Name of user _____

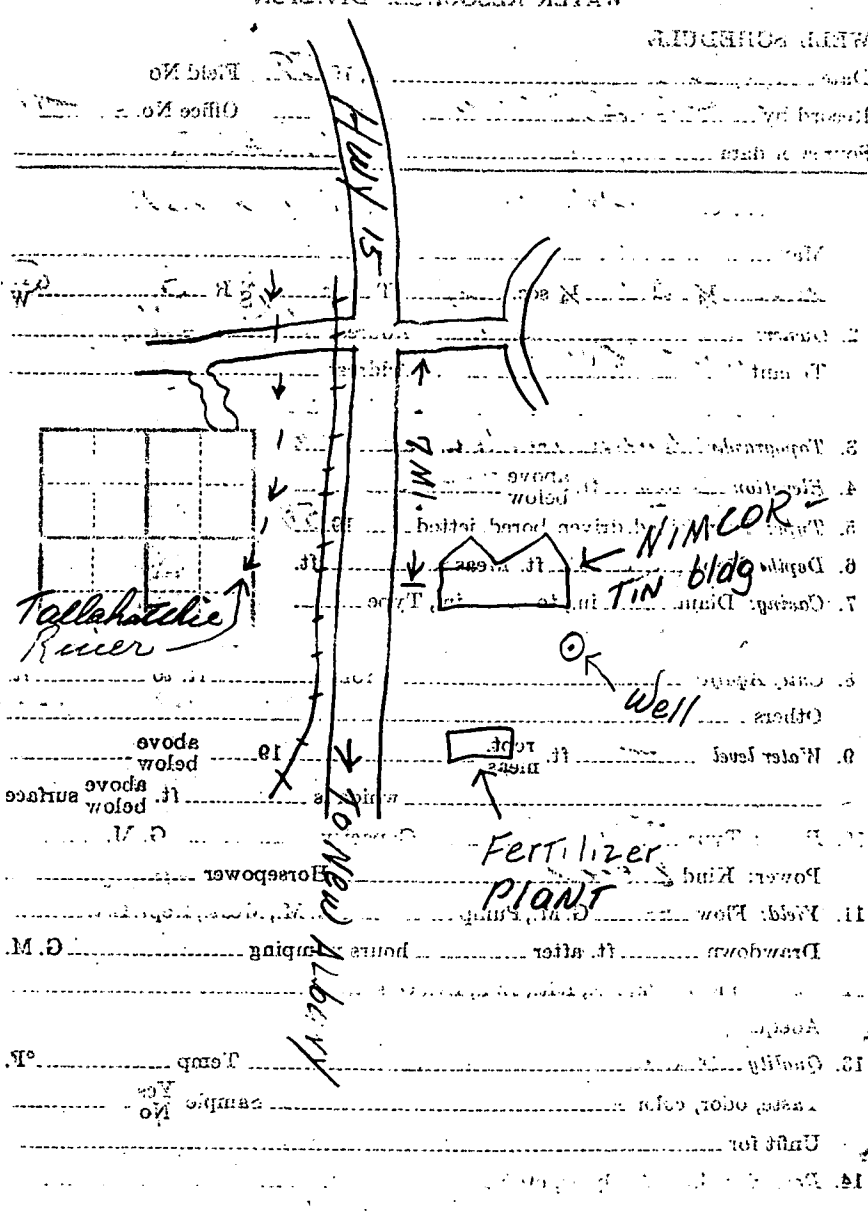

DEPARTMENT OF ENVIRONMENTAL QUALITY - OLWR
PUBLIC SUPPLY WELLS PROJECT

GPS LOG

USER NAME(S): Hardin/Phillips DATE: 6/9/99

UNIT DEQ #: _____ FILE #: 8060919E

HEALTH DEPT. #: 730018-01 ELEV.: 313

USGS #: C7 OLWR #: GW00613

OWNER: Piper Impact QUAD: Keownville

LOCATION: NW/SE S 21 T 6S R 3E COUNTY: Union

LOCATION DESCRIPTION: In fenced area just inside gate to parking area

CASING DIAM: _____ PUMP TYPE AND SIZE: Submersible

GPS FIELD LOCATION: LAT: 34° 32' 41.8" LONG: 88° 59' 18.7"

GPS CORRECTED: LAT: 34.544853 LONG: 88.988480

REMARKS: 10' from well

P278

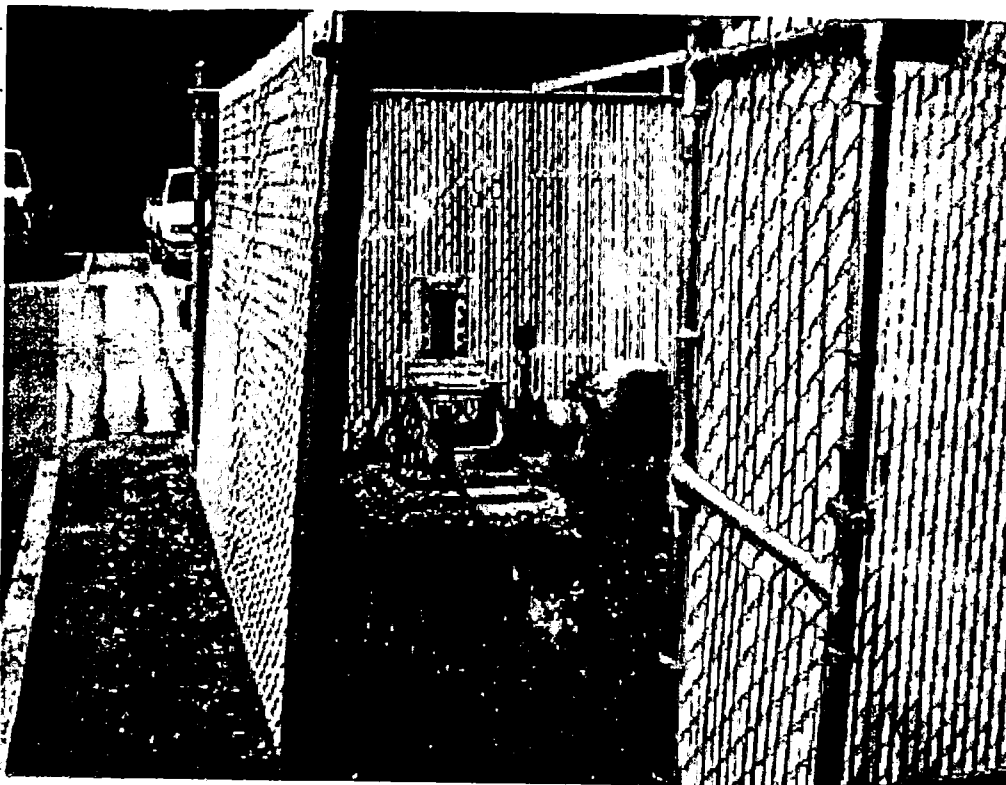

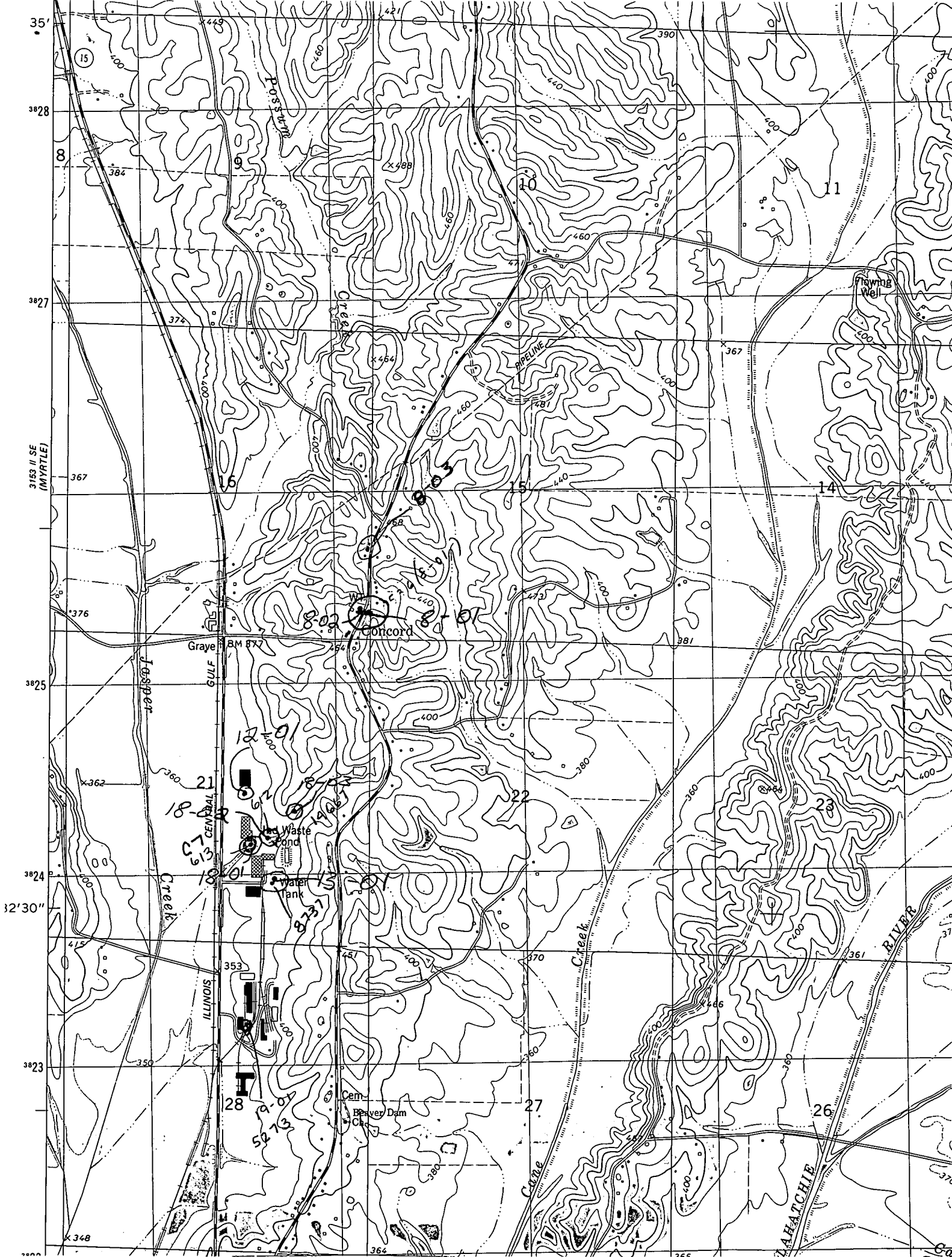

5

SSD

PIPER
INDUSTRIAL
INC.

27

28

