

9-185
(October 1950)

UNITED STATES
DEPARTMENT OF THE INTERIOR
GEOLOGICAL SURVEY
WATER RESOURCES DIVISION

WELL SCHEDULE

Date May 18, 1959 Field No. _____
Record by B. E. Allison Office No. B-3
Source of data L. M. McCritt, MAINT. SUPT.

1. Location: State Miss County Union

Map _____
NE 1/4 SW 1/4 sec. 36 T 6 N R 2 E

2. Owner: Eutaw-Stratford Address New Albany

Tenant Furniture Co. Address _____

Driller Layne Central Address Memphis

3. Topography Ridge

4. Elevation 2.6 ft. ^{above} Topo _{below}

5. Type: Dug drilled, driven, bored, jetted _____ 1959

6. Depth: Rept. 1100 ft. Meas. _____ ft.

7. Casing: Diam. 1 1/2 in., to 8 in., Type _____

Depth 900 ft., Finish _____

8. Chief Aquifer KC Eutaw From _____ ft. to _____ ft.

Others KC well cut at about 800'

9. Water level -80 ft. ^{rept} _{meas.} _____ 1959 ^{above} _{below}

which is _____ ft. ^{above} _{below} surface

10. Pump: Type Turbine Capacity _____ G. M.

Power: Kind Electric Horsepower _____

11. Yield: Flow _____ G. M., Pump 250 G. M., Meas., Rept. Est.

Drawdown _____ ft. after _____ hours pumping _____ G. M.

12. Use: Dom., Stock, BS., RR. (Ind, Irr., Obs. _____)

Adequacy, permanence Plenty

13. Quality good Temp _____ °F.

Taste, odor, color _____ Sample Yes No

Unfit for _____

14. Remarks: (Log, Analyses, etc.) Unable to sample - Pump broken. Test hole to 1100'

UNITED STATES
DEPARTMENT OF THE INTERIOR
GEOLOGICAL SURVEY

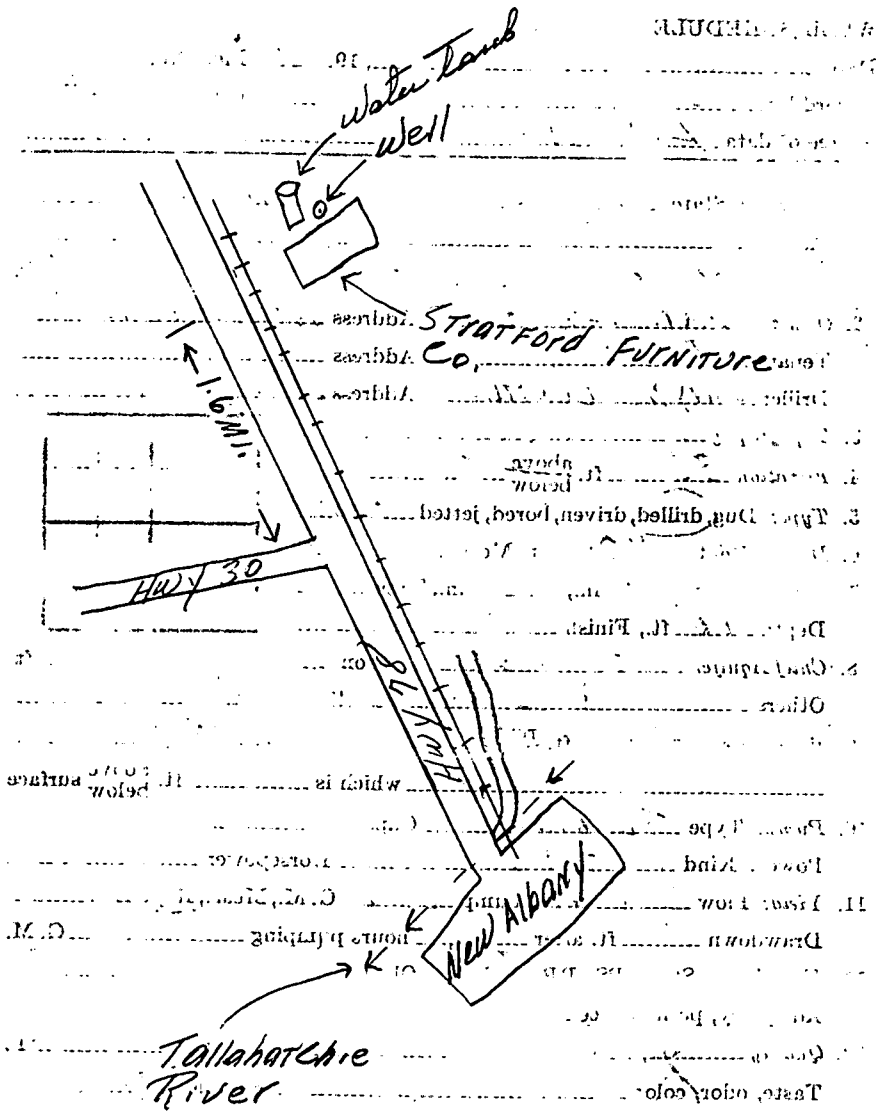

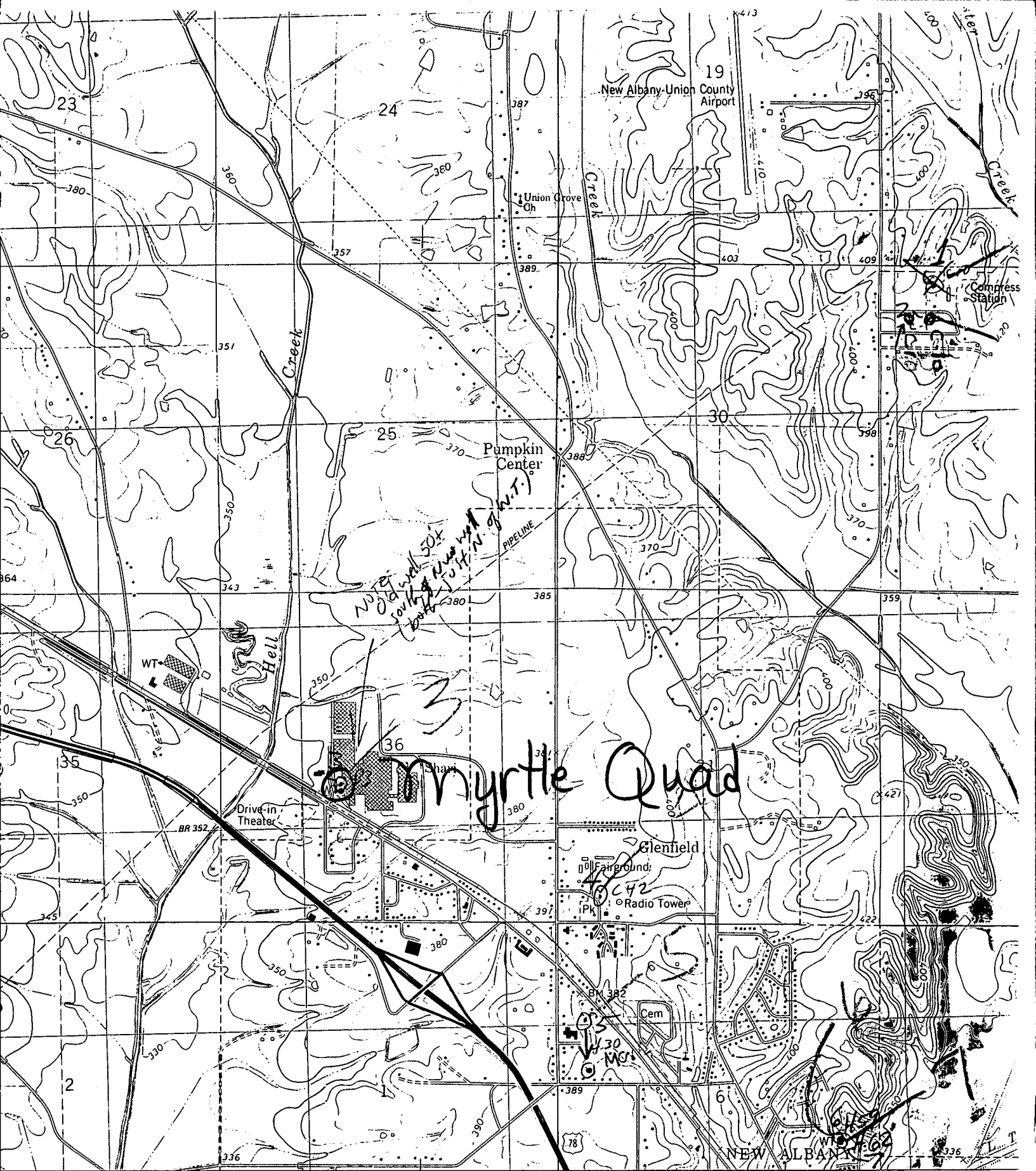

W ALBANY WEST J 311
3152 I NE

SCALE 1:24 000

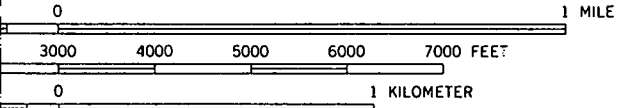

INTERVAL 10 FEET
VERTICAL DATUM OF 1929

12 R 2 E 2'30" 13 0.1 MI. TO MISS. 30 TUPELO 25 MI. 14 R 3 E

INTERIOR—GEOLOGICAL SURVEY, RE

20 3E

ROAD CLASSIFICATION

- Primary highway, hard surface _____ Light-colored improv
- Secondary highway, hard surface _____ Unimproved
- Interstate Route
- U. S. Route

