

NEW WELL TRANSMITTED FOR ADD

1/85

25
N 24

1/81 WTO

Recorded by _____

U.S. GEOLOGICAL SURVEY
WATER RESOURCES DIVISION
MISSISSIPPI DISTRICT

Well No. N 24

Date _____

E-Log No. _____

WELL RECORD
CLAYTON - 48

County TUNICA

Site ID 3.4.3.0.0.7.0.9.0.2.0.2.6.0.1 R=0* T=A* 2=W*

GEN. SITE DATA

Data reliab. 3=C*^CU Report. agency 4=USGS* Dist. 6=28* 7=28* Co. 8=143*

Lat. Long. 9=3.4.3.0.0.7* 10=0.9.0.2.0.2.6* Well No. 12=N 24*

Location 13=NE SE S 0.3 T 0.75 R 1.1 W* Alt. 16=176.5*

Hyd. Unit (OWDC) 20= _____* Date 21=04.1.14.1982*

Well use 23=W* Water Use 24=I* Hole depth 27=110* Well depth 28=110*

WL 30=1.6* Date 31=04.1.14.1982* Source 33=5*

Status 273= _____* Project No. 5= _____*

OWNER

R=158* T=A* Date 159#01.10.11.1982* Owner No. _____

Owner 161#J. D. H. BARRIBETT*

FIELD OV

R=192* T=A* Date 193# _____* Temp. 196#00010* 197= _____*

R=192* T=A* Date 193# _____* Cond. 196#00095* 197= _____*

R=192* T=A* Date 193# _____* pH 196#00400* 197= _____*

CONSTR.

R=58* T=A* 59# 1* Date 60=01.10.11.1982* Remarks _____

Drlg. 63= _____* Name _____ Method 65=K* Finish 66=5*

CASING

R=76* T=A* 59# 1*

Top csgn. 77# 0* Bot. csgn. 78= _____* Diam. 79# 1.6*

R=76* T=A* 59# 1*

Top csgn. 77# _____* Bot. csgn. 78= _____* Diam. 79# _____*

OPENINGS

R=82* T=A* 59# 1* Top 83# _____* Bottom 84= _____*

Type 85= _____* Diam. 87= _____* Size 88= _____*

R=82* T=A* 59# 1* Top 83# _____* Bottom 84= _____*

Type 85= _____* Diam. 87= _____* Size 88= _____*

YIELD

R= _____* T=A* 147# 1* Q 150= _____* Q/S 272= _____*

134 flows 146 pumped

R=42* T= A * Lift type 43# T* Intake 44= * Power type 45= E*

LIFT Date 38= 04/14/1982* H.P. 46= 40.*

LOGS
 R=198* T= A * Log 199# * Top 200= * Bot 201= *
 R=198* T= A * Log 199# * Top 200= * Bot 201= *
 R=189* T= A * E Log No. 190# * 191= M I S S D I S T *

ANAL. R=114* T= A * Year 115# * 117= * 120= *

R=90* T= A * 256# 1 * Top 91= * Bot 92= *

AQUIFERS Unit ID 93= 11ZMRVA * Name of Unit

R=90* T= A * 256# 1 * Top 91= * Bot 92= *

Unit ID 93= * Name of Unit

HYDRAULICS R=98* T= A * 99# 1 * Unit tested 100= * 103= *

R=105* T= A * 99# 1 * Test No. 106# *

107= * Transmissivity (gal/d)/ft

108= * Hydraul. cond. (gal/d)/ft²

110= * Storage coeff. Boundaries

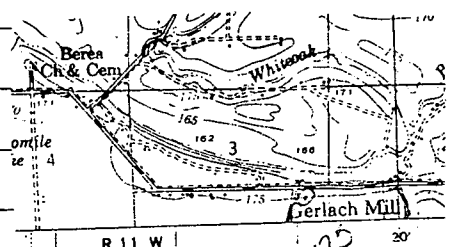

Water Level Data Collection (1)

1.45'
 m p plug on side of well pump housing

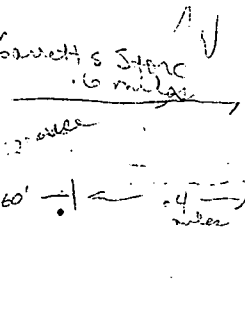

25
 7.5

 17.5
 1.45 m p

 1.6.05 ft