

PUNCHED
OCT 11 1973

WELL SCHEDULE

U. S. DEPT. OF THE INTERIOR

GEOLOGICAL SURVEY

WATER RESOURCES DIVISION

MASTER CARD

Record by ELIEN JAC Source of data M Bowl Date 1-7-65 Map _____

State 28 County (or town) 22

Latitude: 34 36 12 N Longitude: 09 02 75 5 Sequential number: 1

Lat-long accuracy: 2 T. 5 R. 12 Sec. 33, NE 1/4, SE 1/4

Local well number: F003AD3305S12W Other number: _____ B & M

Local use: _____ Owner or name: _____

Owner or name: E M HOOD JR Address: _____

Ownership: County, Fed Gov't, City, Corp or Co, Private, State Agency, Water Dist P

Use of water: (A) Air cond, Bottling, Comm, Dewater, Power, Fire, Dom, Irr, Med, Ind, P S, Rec, (S) Stock, Instit, Unused, Repressure, Recharge, Desal-P'S, Desal-other, Other I

Use of well: (A) Anode, Drain, Seismic, Heat Res, Obs, Oil-gas, Recharge, Test, Unused, Withdraw, Waste, Destroyed. W

DATA AVAILABLE: Well data Freq. W/L meas.: Field aquifer char.

Hyd. lab. data: _____

Qual. water data; type: U.S.G.S. 7-29-65

Freq. sampling: Pumpage inventory: yes no, period: _____

Aperture cards: _____ yes

Log data: D

WELL-DESCRIPTION CARD

SAME AS ON MASTER CARD Depth well: _____ ft 109 Meas. rept accuracy 3

Depth cased: (first perf.) _____ ft 69 Casing type: _____; Diam. _____ in 16

Finish: (C) porous concrete, (F) gravel w. (perf.), (G) gravel w. (screen), (H) horiz. gallery, (O) open end, (P) perf., (S) screen, (T) sd. pt., (W) shored, (X) open hole, (Z) other S

Method: (A) air bored, (B) cable, (C) dug, (D) hyd, (H) jetted, (J) air rot., (P) reverse percussion, (R) rotary, (T) driven, (V) wash, (W) drive, (Z) other H

Date Drilled: 3/19/62 962 Pump intake setting: _____ ft _____

Driller: LAYNE CENTRAL CO.

Lift (type): (A) air, (B) bucket, (C) cent, (J) jet, (L) multiple, (M) multiple, (N) none, (P) piston, (R) rot, (S) submerg, (T) turb, other T Deep Shallow

Power (type): nat diesel, elec, gas, gasoline, hand, gas, wind; LP H.P. 50 Trans. or meter no. _____

Descrip. MP Top of casing 110 ft above below LSD, Alt. MP _____

Alt. LSD: _____ Accuracy: (source) 3

Water Level: 12 ft above below MP; Ft above below LSD 11 Accuracy: _____

Date meas: _____ s: 365 Yield: _____ gpm 2500 Method determined 4

Drawdown: _____ ft _____ Accuracy: _____ Pumping period _____ hrs _____

QUALITY OF WATER DATA: Iron _____ ppm Sulfate _____ ppm Chloride _____ Hard. _____

Sp. Conduct 580 K x 10⁶ 4 Temp. °F 64 Date sampled 7.6.5

Taste, color, etc. _____

Well No. F3

Well No. F3

PUNCHED
STRIPE

Latitude-longitude _____
N
S
d m s d m s

HYDROGEOLOGIC CARD

SAME AS ON MASTER CARD Physiographic Province: 03 Section: _____

Drainage Basin: E 15E Subbasin: _____

Topo of well site: (D) depression, stream channel, dunes, flat, hilltop, sink, swamp, (E) offshore, pediment, hillside, terrace, undulating, valley flat
(C) (F) (H) (K) (L) (P) (S) (T) (U) (V)

MAJOR AQUIFER: _____ system _____ series Q.G _____ aquifer, formation, group MA

Lithology: _____ Origin: 2 Aquifer Thickness: _____ ft
Length of well open to: _____ ft 50 Depth to top of: _____ ft

MINOR AQUIFER: _____ system _____ series _____ aquifer, formation, group _____

Lithology: _____ Origin: _____ Aquifer Thickness: _____ ft
Length of well open to: _____ ft _____ Depth to top of: _____ ft

Intervals Screened:

Depth to consolidated rock: _____ ft _____ Source of data: _____

Depth to basement: _____ ft _____ Source of data: _____

Surficial material: _____ Infiltration characteristics: _____

Coefficient Trans: _____ gpd/ft _____ Coefficient Storage: _____

Coefficient Perm: _____ gpd/ft²; Spec cap: _____ gpm/ft; Number of geologic cards: _____

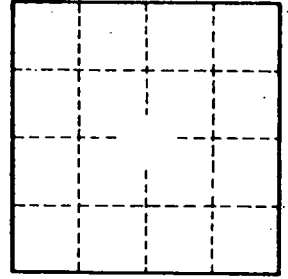
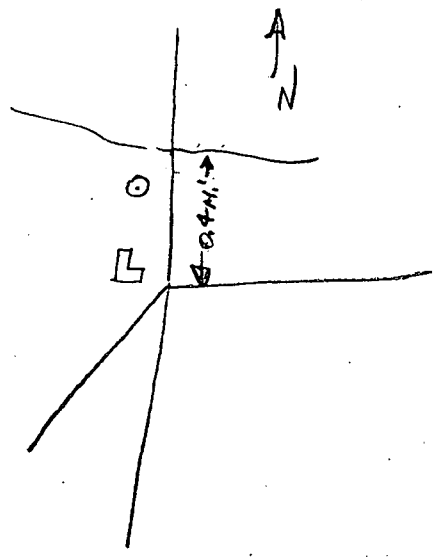

Well No. F3