

MASTER CARD

Record by J. Shell Source of data

Date 1/24

U. S. DEPT. OF THE INTERIOR GEOLOGICAL SURVEY WATER RESOURCES DIVISION

FORM 9-1642 (1-68)

WELL SCHEDULE

Well No.

L77

State 28 County Tehomigo

Latitude 34 35 00 N Longitude 08 8 08 30

Lat-Long Accuracy 30' 6" N 11' 0" W

Local well number M 017 AD 0406 511 E

Local use: 233

Owner or name: PAUL BORNW

Address: Belmont

Use of well: (A) (B) (C) (D) (E) (F) (G) (H) (I) (J) (K) (L) (M) (N) (O) (P) (Q) (R) (S) (T) (U) (V) (W) (X) (Y) (Z)

DATA AVAILABLE: Well date Freq. W/L meas.

Hyd. lab. data: Qual. water data: type

Freq. sampling: Pumpage inventory: no. period

Aperture cards: Log data

WELL-DESCRIPTION CARD

Depth well: 125 ft

Casing type: Black Pipe

Finish: porous gravel, concrete, (part.)

Method: (A) (B) (C) (D) (E) (F) (G) (H) (I) (J) (K) (L) (M) (N) (O) (P) (Q) (R) (S) (T) (U) (V) (W) (X) (Y) (Z)

Date Drilled: 8 2 6

Driller: name address

Power: (Type): alt, bucket, cent, jet, (cent), multiple, (curb), none, piston, rot, submerg, turb, other

Water Level: 80 ft above MP: 10 ft below MP: 0.5 LSD

Date: 0 6 80

Drawdown: Accuracy: 0.5

WATER DATA: Iron Sulfate Chloride

Sp. Conduct: K x 10 Temp.

Taste, color, etc.

Well No. L77

Belmont

Latitude-longitude _____

N

S

d m s d m s

HYDROGEOLOGIC CARD

SAME AS ON MASTER CARD

Physiographic Province: _____

0.3

Section: _____

D

Drainage Basin: _____

180

Subbasin: _____

Topo of well site: (D) depression, stream channel, dunes, flat, hilltop, sink, swamp, (E) (F) (R) (K) (L) (O) (P) (S) (T) (U) (V) offshore, pediment, hillside, terrace, undulating, valley flat

MAJOR AQUIFER:

system _____

series _____

Y

aquifer, formation, group _____

Lithology: _____

Origin: _____

Aquifer Thickness: 20 ft

Length of well open to: _____ ft

Depth to top of: _____ ft

102

MINOR AQUIFER:

system _____

series _____

aquifer, formation, group _____

Lithology: _____

Origin: _____

Aquifer Thickness: _____ ft

Length of well open to: _____ ft

Depth to top of: _____ ft

Intervals Screened: _____

Depth to consolidated rock: _____ ft

Source of data: _____

Depth to basement: _____ ft

Source of data: _____

Surficial material: _____

Infiltration characteristics: _____

Coefficient Trans: _____ gpd/ft

Coefficient Storage: _____

Coefficient Perm: _____ gpd/ft²; Spec cap: _____ gpd/ft; Number of geologic cards: _____

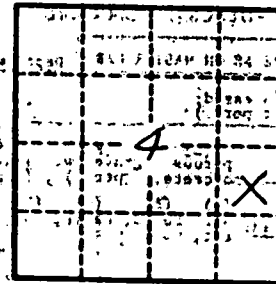

Well No. _____

1117

U.S. DEPT. OF THE INTERIOR
- GEOLOGICAL SURVEY
WATER RESOURCES
GROUND WATER SITE INVENTORY
MODIFICATIONS SCHEDULE

JUN 0 1 1978

Site Ident. No. 13-35000552330011

Check One: English Metric Units

MODIFICATION TRANSACTIONS																													SUBMISSION		
																														Date	Initials
1	R=0*	T=M*	12	=	M017'	*																							5/31/78	E. E.	
2																															
3																															
4																															
5																															
6																															
7																															
8																															
9																															
10																															
11																															
12																															
13																															
14																															
15																															
16																															
17																															
18																															
19																															
20																															
21																															
22																															
23																															
24																															
25																															
26																															
27																															
28																															
29																															
30																															

0 = ZERO α = ALPHA 0 1 = ONE I = ALPHA I 2 = TWO Z = ALPHA Z / = SLASH | = VERT. BAR - = MINUS ⊞ = HORZ. BAR

BELMONT QUAD

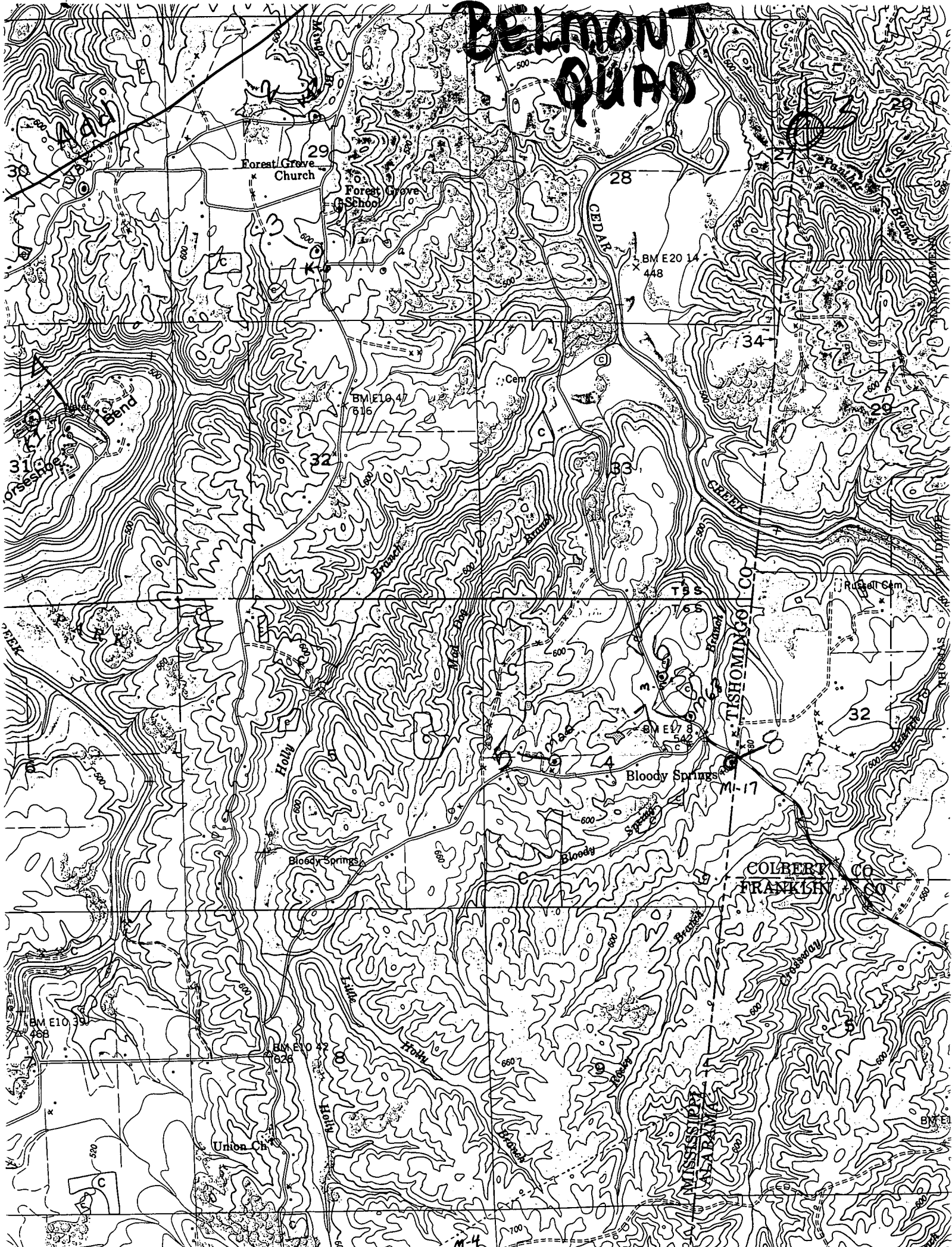

30
31
32

29
Forest Grove Church

Forest Grove School

28

BM E20 14
448

34

29

31

Bend

32

BM E10 47
616

Cem

33

TISHOMINGO CO

Rural Cem

32

Bloody Springs

M-17

COLBERT CO
FRANKLIN CO

BM E10 39
468

BM E10 43
526

Union Ch

M-4

BM E1