

check for elev. 8

Red Ram

TRANSMITTED FOR ADP

L72
M1

Recorded by EDB

U.S. GEOLOGICAL SURVEY

Well No.

Date 12/4/78

WATER RESOURCES DIVISION

E-Log No. 7

MISSISSIPPI DISTRICT

OCT 30 1978

County Tishomingo

WELL RECORD

Site ID 342847088111701

R=0* T=A*

2=W*

Data reliab. 3-U* Report. agency 4-USGS* Dist. 6-28* 7-28* Co. 8-141*

Lat. 9-342847* 10-0881117* Well No. 12-M001*

Location 13-SW5W807T07SR11E* Alt. 16-557.*?

Hyd. Unit (OWDC) 20-* Date 21-0912111954*

Well use 23-P* Water Use 24-* Hole depth 27-1900.* Well depth 28-*

WL 30-* Date 31-1/1/78* Source 33-*

Status 273-* Project No. 5-452805000.*

GEN. SITE DATA

OWNER

R=158* T=A* Date 159#0912111954* Owner No. 1

Owner 161-A. D. TAYLOR

FIELD ON

R=192* T=A* Date 193# Temp. 196#00010* 197-*

R=192* T=A* Date 193# Cond. 196#00095* 197-*

R=192* T=A* Date 193# pH 196#00400* 197-*

CONSTR.

R=58* T=A* 59#1* Date 60-0912111954* Remarks

Drig. 63-* Name R.D. Fuller Method 65-H* Finish 66-*

CASING

R=76* T=A* 59#1*

Top csgn. 77# Bot. csgn. 78-* Diam. 79#

R=76* T=A* 59#1*

Top csgn. 77# Bot. csgn. 78-* Diam. 79#

OPENINGS

R=82* T=A* 59#1* Top 83# Bottom 84-*

Type 85-* Diam. 87-* Size 88-*

R=82* T=A* 59#1* Top 83# Bottom 84-*

Type 85-* Diam. 87-* Size 88-*

YIELD

R= * T=A * 147# 1* Q 150-* Q/S 272-*

134 flows 146 pumped

R=42* T= A * Lift type 43# * Intake 44= * Power type 45= *

Date 38= / / H.P. 46= *

R=198* T= A * Log 199# * Top 200= * Bot 201= *

R=198* T= A * Log 199# * Top 200= * Bot 201= *

R=189* T= A * E Log No. 190# 7 * 191= M I S S D I S T *

R=114* T= A * Year 115# * Type 120= *

R=90* T= A * 256# 1 * Top 91= * Bot 92= *

Unit ID 93= * Name of Unit

R=90* T= A * 256# 1 * Top 91= * Bot 92= *

Unit ID 93= * Name of Unit

R=98* T= A * 99# 1 * Unit tested 100= * 103= *

R=105* T= A * 99# 1 * Test No. 106# *

107= * Transmissivity (gal/d)/ft

108= * Hydraul. cond. (gal/d)/ft²

110= * Storage coeff. Boundaries

R=121* T= * Yr Begin 122# *

Water Level Data Collection (1)

TENNESSEE VALLEY AUTHORITY
MAPS AND SURVEYS BRANCH

IUKA 23 MI.
TISHOMINGO 10 MI.

XXXX XXXX.
XX XXXXXXXXXX XXXX.

R. 10 E. R. 11 S. (MONT. 2 SW)

**RED BAY
QUAD**

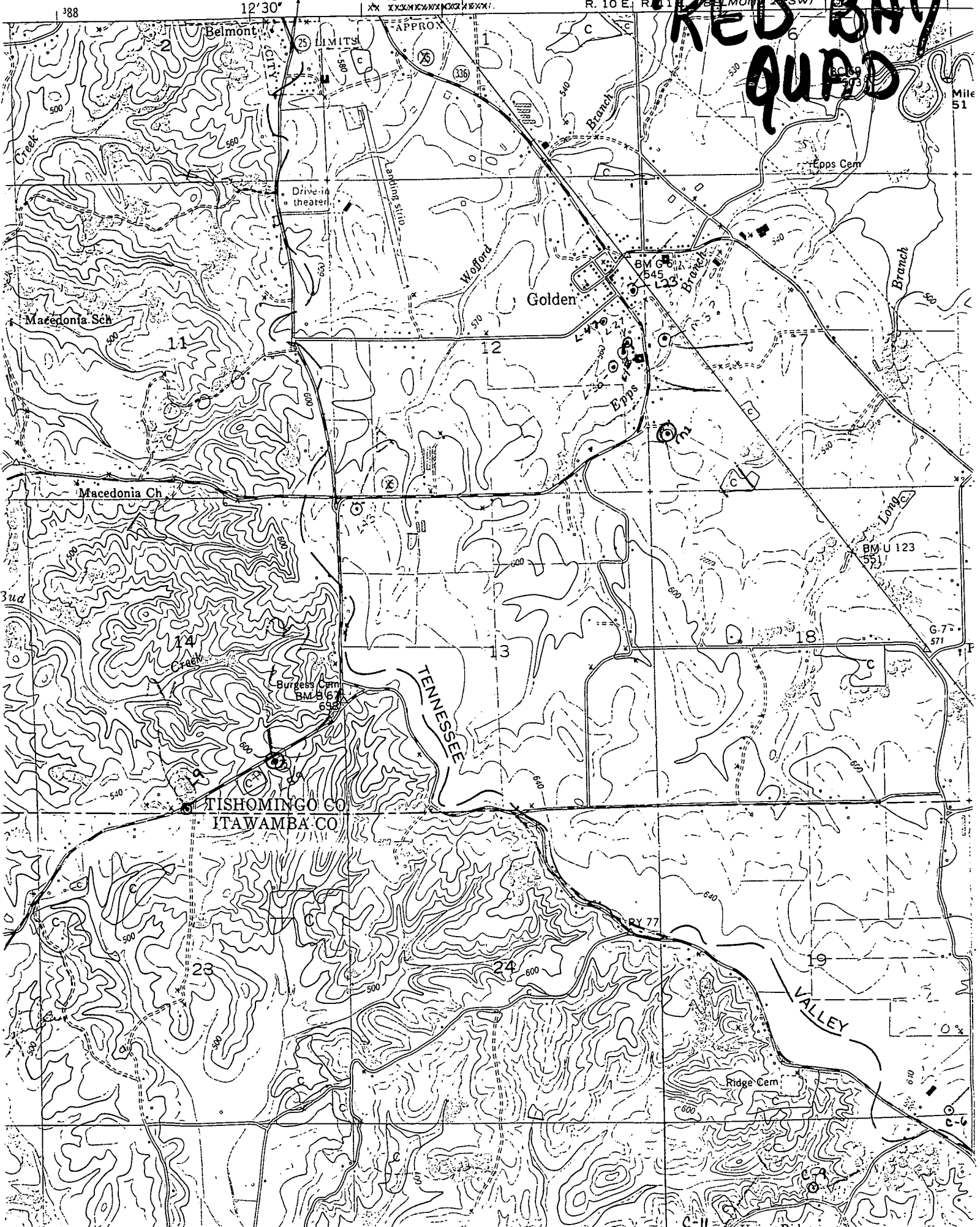

Mile 51

G-75
571

C-6

C-11