

Recorded by je  
Date 6/10/87  
Agency USGS

U.S. GEOLOGICAL SURVEY  
WATER RESOURCES DIVISION  
MISSISSIPPI DISTRICT

Well No. L57  
E-Log No. 156  
County TISHOMINGO

WELL RECORD

*BOG AP 8*

GEN. SITE DATA

Site Id 342846088162801 R=0\* T=A\* 2=W\* Data reliab. 3=C\* <sup>U</sup>

Dist. 6=28\* State 7=28\* Co. 8=1411\* Lat. Long. 1 9=342846\* 10=0881628\*  
 Well NO. 12 10571\* Location 13 SWSW S 0 8 T 0 7 S R 1 0 E \* Alt. 16 500 \*  
 Hyd. Unit (OWDC) 20 0311601191\* Date 21 1987 105 106\* (YYYYMMDD) 17= M \*  
 Agency Use 803 \* Well Use 23 Z \* Water Use 24 \* Hole depth 27 1100 \* Well depth 28 \*  
 WL 30 \* Date 31 / / \* Source 33 \* Flow 37 \*  
 Project No. 5 \* PRIM. AQ. 77 \*

LIFT

R=42\* T=A\* 254 #1\* Date 38 / / \* Lift Type 43 # \* Intake 44 \*  
 Power Type 45 \* H.P. 46 \*

CONSTR.

R=58\* T=A\* 723 #1\* Date 60 1987 105 106\* Drig 63 \* Name MBOG AP-8  
 Method 65 H \* Finish 66 \* Remarks

CASING

R=76\* T=A\* 725 #1\* 59 #1\* Top csng 77 \* Bot. csng 78 \* Diam. 79 \*  
 R=76\* T=A\* 725 #2\* 59 #1\* Top csng 77 \* Bot. csng 78 \* Diam. 79 \*

OPENINGS

R=82\* T=A\* 726 #1\* 59 #1\* Top 83 \* Bottom 84 \* Type 85 \*  
 Diam. 87 \* Size 88 \*  
 R=82\* T=A\* 726 #2\* 59 #1\* Top 83 \* Bottom 84 \* Type 85 \*  
87 \* 88 \*

AQUIFERS

R=90\* T=A\* 721 #1\* Top 91 \* Bot. 92 \* Unit Id 93 \*  
 R=90\* T=A\* 721 #2\* Top 91 \* Bot. 92 \* Unit Id 93 \*

HYDRAULICS

R=98\* T=A\* 99 #1\* Unit tested 100 \* 103 \*  
 R=105\* T=A\* 99 #1\* Test No. 106 \* 107 \* Transmissivity (gal/d)/ft  
108 \* Hydraul. cond. (gal/d)/ft<sup>2</sup> 110 \* Storage coeff. Boundaries

ANAL: R=114\* T=A\* 706= | | | | \* Year 115# | | | | | \* 117= | | | | | \* 120= | | | | | \*

R=121\* T=A\* Yr Begin 115# | | | | | \* Network 257# | | | | | \*

YIELD R=146\* T=A\* Flows/Pumped (circle one) 147#1\* 148= | | | | | / | | | | | \* Q 150= | | | | | . | | \*  
Q/S 272= | | | | | . | | \*

OWNER R=158\* T=A\* 718#1\* Date 159# 1198171101510161 \* Owner No. \_\_\_\_\_  
Owner 161# T I I S H I K O I T I E I S T I A P I 8 | | | | | \*

WIMEN ID R=189\* T=A\* 736#1\* E-Log No. 190# 11561 \* 191= M I S S O I S T \*

FIELD OW R=192\* T=A\* 738#1\* Date 193# | | | | | / | | | | | \* Temp 196#00010\* 197= | | | | | . | | \*  
R=192\* T=A\* 738#2\* Date 193# | | | | | / | | | | | \* Cond 196#00095\* 197= | | | | | . | | \*  
R=192\* T=A\* 738#3\* Date 193# | | | | | / | | | | | \* pH 196#00400\* 197= | | | | | . | | \*

LOGS R=198\* T=A\* 739#1\* Log 199# E \* Top 200= | | | | | 71. | | \* Bot 201= | | | | | 918 | | . | | \*  
R=198\* T=A\* 739#2\* 199# | | | | | \* 200= | | | | | . | | \* 201= | | | | | . | | \*

Remarks: R=183# 311= | | | | | / | | | | | / | | | | | \*

184:

# FULTON NE QUAD

7.5 MINUTE SERIES (TOPOGRAPHIC)

33 BEL

R. 9 E. 381 17°30' R. 10 E. 382 670 000 FEET 384 88° 15' 34° 30'

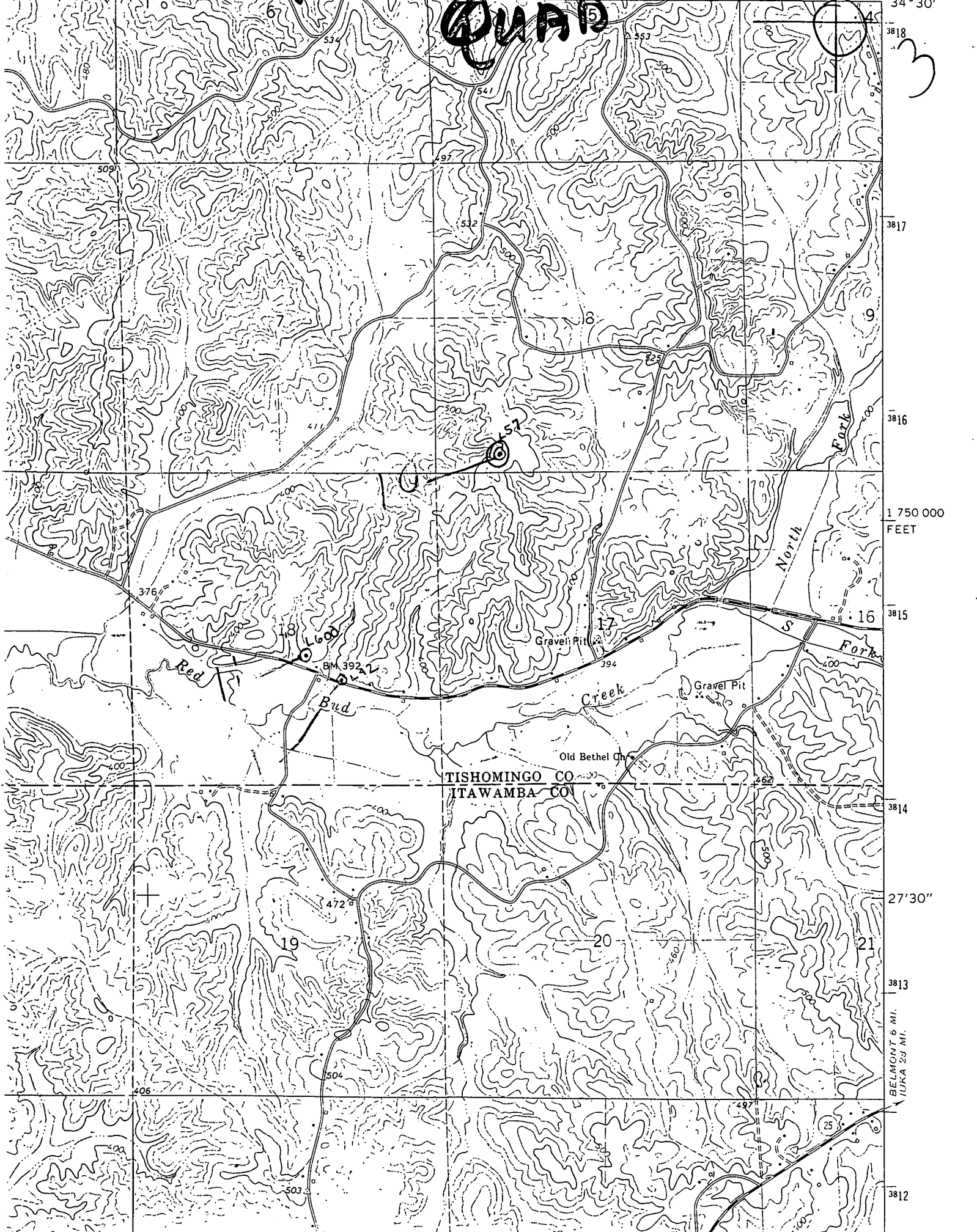

TISHOMINGO CO  
ITAWAMBA CO

BELMONT 6 MI.  
IUKA 2 1/2 MI.