

9-185
(October 1950)

UNITED STATES
DEPARTMENT OF THE INTERIOR
GEOLOGICAL SURVEY
WATER RESOURCES DIVISION

WELL SCHEDULE

Date 6/24/54, 19____ Field No. _____
Record by E. H. Brucwell Office No. L 17
Source of data E. F. White, Supt

1. Location: State MISS County Tishomingo
Map Tishomingo County
SE 1/4 SE 1/4 sec. 391 T 14 N R 10 E W

2. Owner: Town of Belmont Address Belmont Miss
Tenant _____ Address _____
Driller Mercer Runyon Drill Co Address ?

3. Topography _____
4. Elevation _____ ft. above
_____ ft. below
5. Type: Aug, drilled, driven, bored, jetted 1936
6. Depth: Rept. 140 ft. Meas. _____ ft.
7. Casing: Diam. 8 in., to ? in., Type _____
Depth _____ ft., Finish ?

8. Chief Aquifer Tuscaloosa From _____ ft. to _____ ft.
Others _____

9. Water level OK ft. rept. _____ 19____ above
_____ below
_____ which is _____ ft. above
_____ below surface

10. Pump: Type Turbine Capacity _____ G. M.
Power: Kind ELCC Horsepower 5

11. Yield: Flow 0 G. M., Pump 45 G. M., Meas., Rept. Est. _____
Drawdown _____ ft. after _____ hours pumping _____ G. M.

12. Use: Dom., Stock (PS) RR., Ind., Irr., Obs. _____
Adequacy, permanence _____

13. Quality _____ Temp _____ °F.
Taste, odor, color _____ Sample Yes
No
Unfit for _____

14. Remarks: (Log, Analyses, etc.) None

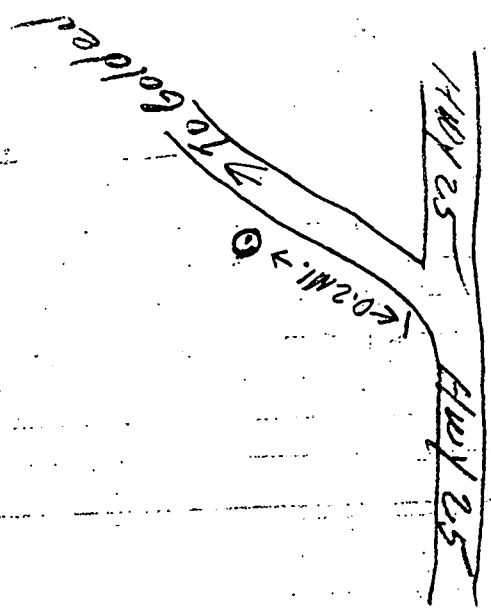

↓
N

Lishamings
L10
4-20-69
U.S.G.S.
April 20 1969

MISSISSIPPI
 BOARD OF WATER COMMISSIONERS
 416 North State Street
 Jackson, Mississippi 39201

CODED

WATER WELL DRILLERS LOG

J. W. Webb & Sons Lishamings
 firm name county well located

LANDOWNER:	description of formations encountered	from	to
<u>City of Belmont</u>	<u>sand & clay</u>	<u>0</u>	<u>20</u>
<u>Belmont, Miss.</u>	<u>sand</u>	<u>20</u>	<u>75</u>
(mailing address)	<u>shovel & sand</u>	<u>75</u>	<u>150</u>

WELL LOCATION:
 sec. 35 T. 6 R. 10 E
Downtown of Belmont
 (distance) miles (direction) of (nearest town)

WELL PURPOSE: municipal
 (home, irrigation, municipal, industrial)

- WELL COMPLETION DATA:
- diameter (inches) 10"
 - total depth (feet) 150'
 - static water level (feet) 110 below above top of ground.
 - casing steel 90'
 (material) (depth)
10"
 (size) If telescope see back.
 - screen 50 100'
 (length) (depth to top)
6" stainless-steel
 (size) (material)
 - pump 10 100
 (HP) (yield gpm)
electric
 (type power)
 - electric log yes
 (yes or no)
 - USGS ~~was~~
 (organization running log)
 - how well bottom plugged plug

DRILLERS REMARKS:

20-71
MAY 2 - 1969
 MISS. SD DE
 WATER TRNG

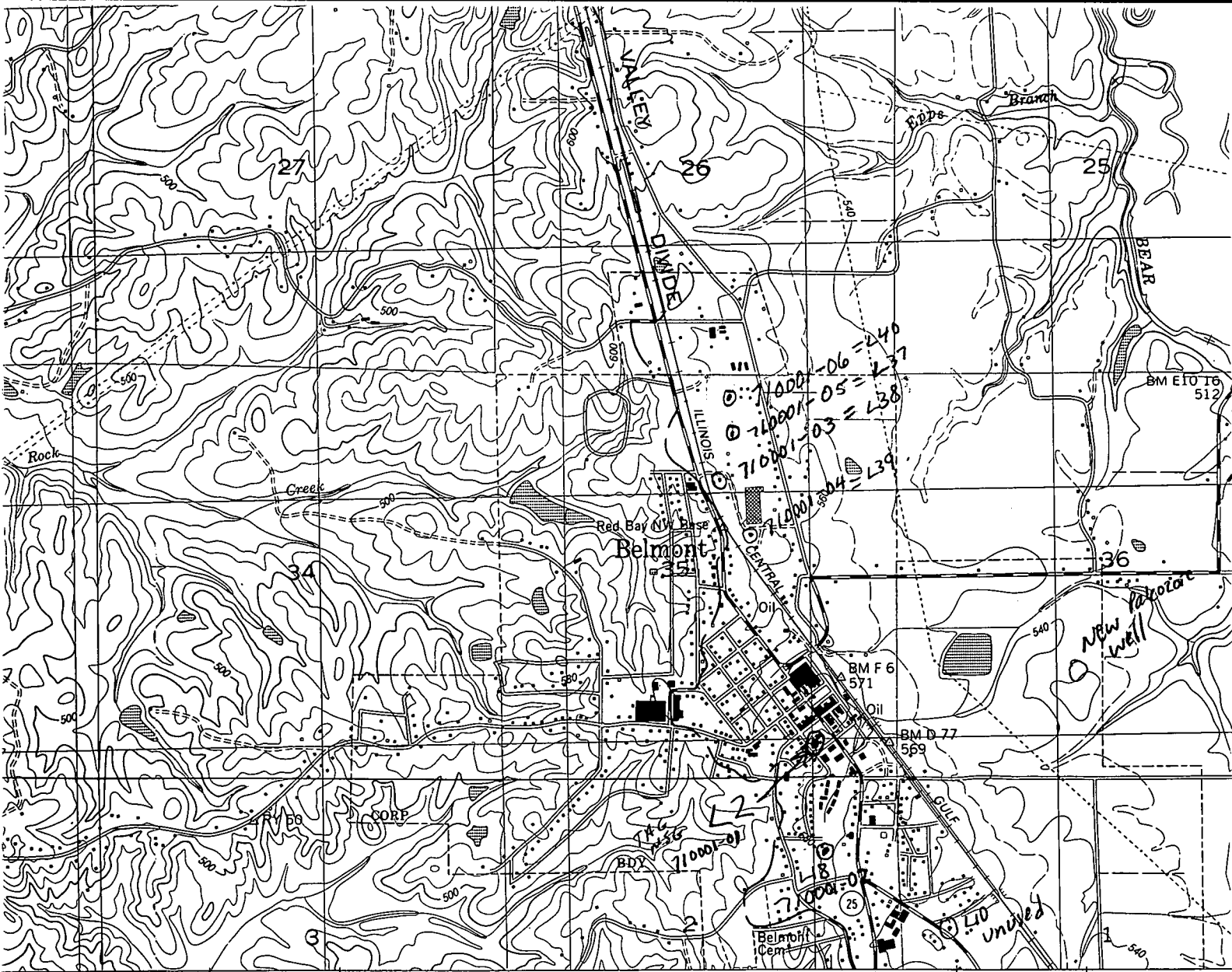

MISS. 680 000 FEET | 187 | 188 | 12'30" | GOLDEN 1.0 MI. | RED BAY (ALA. 24) 6 MI. | FULTON 23 MI.

edited by Tennessee Valley Authority
 / the Geological Survey
 /NOAA, USGS, USED, and TVA
 photogrammetric methods from aerial
 en 1948. Field checked 1950
 ction. 10,000-foot grid ticks based on
 :t zone, and Alabama, west zone,
 :ms
 iversal Transverse Mercator grid,
 North American Datum
 predicted North American Datum 1983
 :tion lines 8 meters south and
 s shown by dashed corner ticks
 rivate inholdings within the boundaries of
 State reservations shown on this map.

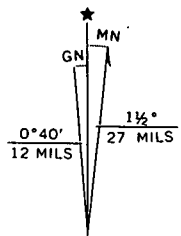

UTM GRID AND 1984 MAGNETIC NORTH DECLINATION AT CENTER OF SHEET

Revisions shown in purple and woodland compiled by the Tennessee Valley Authority from aerial photographs taken 1981 and other sources. This information not field checked. Map edited 1984

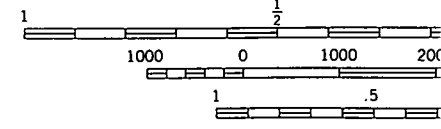

CONTO
 DASHED LINES
 NATIONAL GEO.

THIS MAP COMPLIES WITH
 FOR SALE BY U. S. GEOL
 AND U. S. TENNESSEE VALLEY AUTHORITY
 A FOLDER DESCRIBING TOPOGRAPHY

*Belmont
 Quad*