

2 drilled wells ✓

9-185  
(October 1950)

UNITED STATES  
DEPARTMENT OF THE INTERIOR  
GEOLOGICAL SURVEY  
WATER RESOURCES DIVISION

WELL SCHEDULE

Date 8-22, 1957 Field No. \_\_\_\_\_  
Record by PARSONS Office No. KEO  
Source of data MR. Deaton L7

1. Location: State \_\_\_\_\_ County Tishomingo  
Map Belmont  
NE 1/4 SW 1/4 sec. 20 T 6 N R 10 Q  
W

2. Owner: L.E. Deaton Address Belmont  
Tenant \_\_\_\_\_ Address \_\_\_\_\_  
Driller OWNER Address \_\_\_\_\_

3. Topography RIDGE  
4. Elevation 600 ft. above 7000 below  
5. Type: Dug drilled, driven, bored, jetted \_\_\_\_\_ 19\_\_\_\_  
6. Depth: Rept. 54 ft. Meas. \_\_\_\_\_ ft.  
7. Casing: Diam. \_\_\_\_\_ in., to \_\_\_\_\_ in., Type \_\_\_\_\_  
Depth \_\_\_\_\_ ft., Finish \_\_\_\_\_

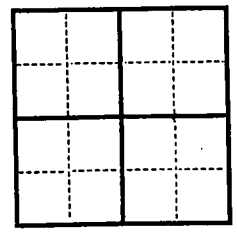

8. Chief Aquifer 3rd From \_\_\_\_\_ ft. to \_\_\_\_\_ ft.  
Others \_\_\_\_\_

9. Water level -50 ft. rept. 8522 1957 57 above below  
15d. which is \_\_\_\_\_ ft. above below surface

10. Pump: Type BURPT Capacity \_\_\_\_\_ G. M.  
Power: Kind \_\_\_\_\_ Horsepower \_\_\_\_\_

11. Yield: Flow \_\_\_\_\_ G. M., Pump \_\_\_\_\_ G. M., Meas., Rept. Est.  
Drawdown \_\_\_\_\_ ft. after \_\_\_\_\_ hours pumping \_\_\_\_\_ G. M.

12. Use: Dom. Stock, PS., RR., Ind., Irr., Obs. \_\_\_\_\_  
Adequacy, permanence \_\_\_\_\_

13. Quality soft Temp \_\_\_\_\_ °F.  
Taste, odor, color NONE Sample Yes  
No  
Unfit for \_\_\_\_\_

14. Remarks: (Log, Analyses, etc.) \_\_\_\_\_  
\_\_\_\_\_  
\_\_\_\_\_

Faint, illegible text at the top of the page, possibly a header or title.

4  
MI  
Block house  
to  
Belmont  
1.2 to  
traffic light

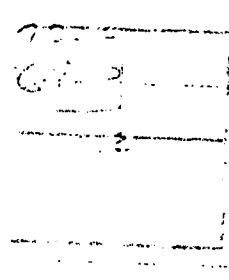

DEPARTMENT OF TRANSPORTATION  
WASHINGTON, D.C.

# BELMONT QUAD

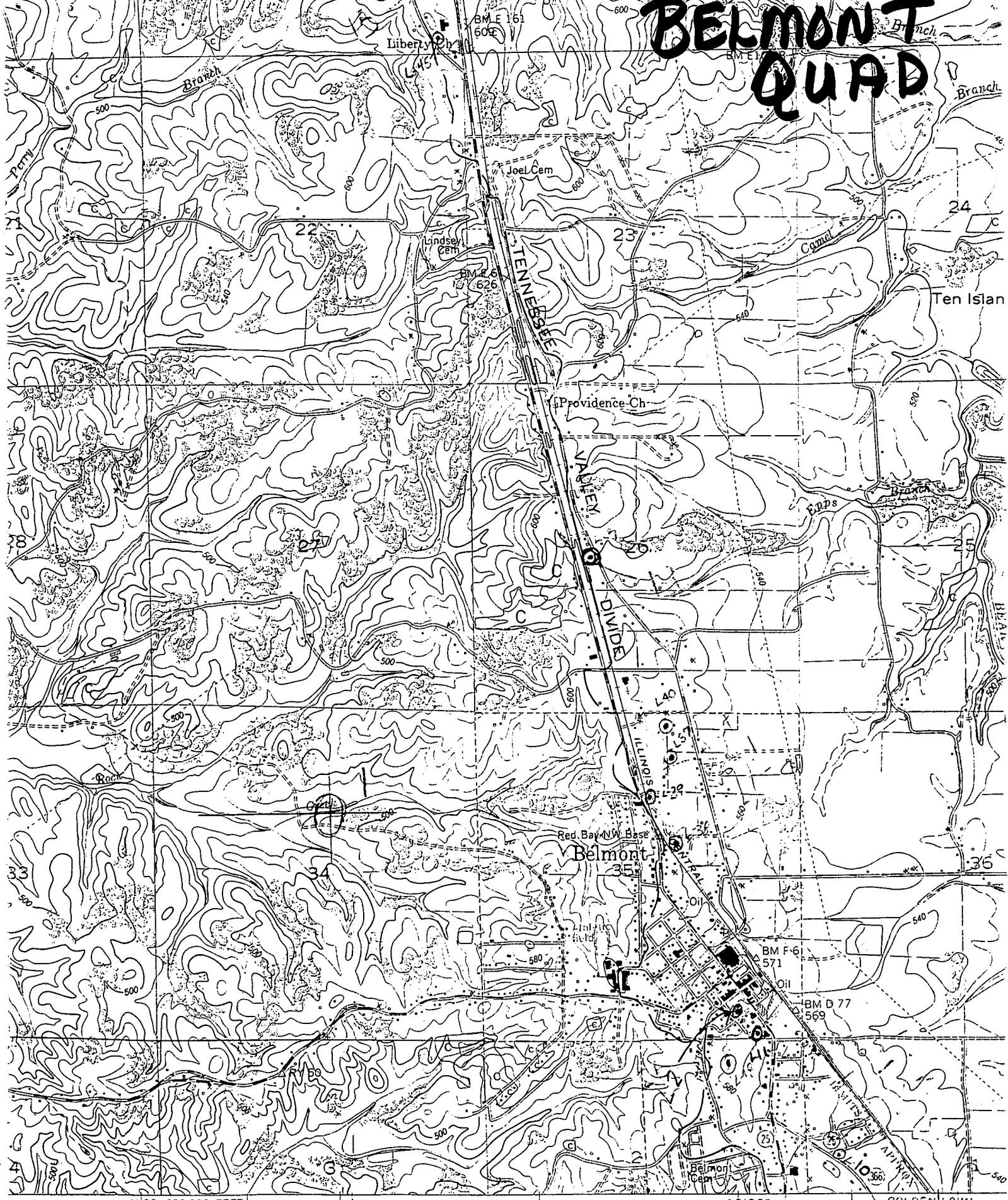

MISS. 680 000 FEET

387

388

12'30"

GOLDEN 1.0 MI  
RED BAY 5.9 MI

FULTON 23 MI.

Map compiled and edited by Tennessee Valley Authority  
Published by the Geological Survey

Control by USC&GS, USGS, USED, and TVA

Topography by USGS and TVA by multiplex methods from aerial  
photographs taken 1948. Field examination by TVA. 1950

3 1/2°  
4 X 6  
1 A

