

FORM 9-1642 (1-68)

Well No. K2

WELL SCHEDULE

U. S. DEPT. OF THE INTERIOR GEOLOGICAL SURVEY WATER RESOURCES DIVISION

MASTER CARD

Record by J. Smith Source of data BOWC Date 1/69 Map 7.1

State 31 County 28 (or town) Tishomingo

Latitude: 34 46 30 N Longitude: 08 50 15 W Sequential number: 1

Lat-long accuracy: 3 5 11 W, Sec 3, 11 SW, SE, NE

Local well number: K002040305511E Other number: B & H

Local use: 233 Owner or name: A B CAMPBELL Address: _____

Ownership: County, Fed Gov't, City, Corp or Co, Private, State Agency, Water Dist P

Use of water: (A) Air cond, Bottling, Comm, Dewater, Power, Fire, Dom, Irr, Mad, Ind, P S, Rec, (B) Stock, Inatit, Unused, Repressure, Recharge, Desal-P S, Desal-other, Other H

Use of well: (A) Anode, Drain, Seismic, Heat Res, Obs, Oil-gas, Recharge, Test, Unused, Withdraw, Waste, Destroyed. W

DATA AVAILABLE: Well data Freq. W/L meas.: Field aquifer char.

Hyd. lab. data: _____

Qual. water data; type: _____

Freq. sampling: _____ Pumpage inventory: yes no; period: _____

Aperture cards: _____ yes

Log data: _____ D

WELL-DESCRIPTION CARD

SAME AS ON MASTER CARD Depth well: _____ ft 15 Meas. rept. accuracy 3

Depth cased- (first perf.) _____ ft 6.5 Casing type: Galv. Diam. _____ in

Finish: (C) porous concrete, (F) gravel w. (G) gravel w. (H) horiz. gallery, (I) open end, (J) screen, (K) ad. pt., (L) shored, (M) open hole, (N) other X

Method: (A) air bored, (B) cable, (C) dug, (D) hyd jetted, (E) rot., (F) air percussion, (G) air rotary, (H) reverse trenching, (I) driven, (J) drive wash, (K) other W

Date Drilled: 968 Pump intake setting: _____ ft

Driller: _____ name _____ address _____

Lift (type): (A) air, bucket, cent, jet, (B) multiple, (C) multiple, (D) none, (E) piston, (F) rot, (G) submerg, (H) turb, (I) other Deep Shallow

Power (type): diesel, elec, gas, gasoline, hand, gas, wind; H.P. _____ Trans. or meter no. _____

Descrip. MP _____ above _____ ft below LSD, Alt. MP _____

Alt. LSD: _____ Accuracy: (source) 5

Water Level _____ ft above _____ ft below MP; _____ ft below LSD Accuracy: 50

Date meas: 0.68 Yield: _____ gpm Method determined _____

Drawdown: _____ ft Accuracy: _____ Pumping period _____ hrs

QUALITY OF WATER DATA: Iron _____ ppm Sulfate _____ ppm Chloride _____ ppm Hard. _____ ppm

Sp. Conduct _____ K x 10⁶ Temp. _____ °F Date sampled _____

Taste, color, etc. _____

Well No.

K2

Latitude-longitude N
S
d m s d m s

HYDROGEOLOGIC CARD

SAME AS ON MASTER CARD Physiographic Province: 03 Section: 20 21

D Drainage Basin: 1180 Subbasin: 26

(D) (C) (E) (F) (H) (K) (L)
Topo of depression, stream channel, dunes, flat, hilltop, sink, swamp,
well site: (O) (P) (S) (T) (U) (V)
offshore, pediment, hillside, terrace, undulating, valley flat 27

MAJOR AQUIFER: L3 60
system series aquifer, formation, group

Lithology: S Origin: 2 Aquifer Thickness: 65 ft
Length of well open to: 65 ft Depth to top of: 20 ft

MINOR AQUIFER: [] []
system series aquifer, formation, group

Lithology: [] Origin: [] Aquifer Thickness: [] ft
Length of well open to: [] ft Depth to top of: [] ft

Intervals Screened: []

Depth to consolidated rock: [] ft Source of data: []

Depth to basement: [] ft Source of data: []

Surficial material: [] Infiltration characteristics: []

Coefficient Trans: [] gpd/ft [] Coefficient Storage: []

Coefficient Perm: [] ² spd/ft; Spec cap: [] gpm/ft; Number of geologic cards: []

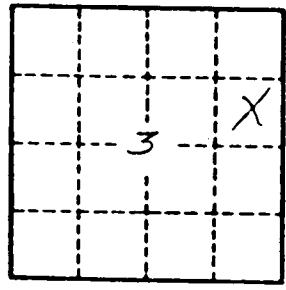

Well No. R2

18 Q

Lidomego
K 2
10-15-68

MISSISSIPPI
BOARD OF WATER COMMISSIONERS
416 North State Street
Jackson, Mississippi 39201

CODED

WATER WELL DRILLERS LOG

0 20 15 19 68 Thompson Well Drilling Lish
date well completed firm name county well located

LANDOWNER: <u>AB CAMPBELL</u> <u>Route</u>	description of formations encountered	from	to
<u>Thompson</u> <u>Miss</u> (mailing address)			
WELL LOCATION: sec. <u>3</u> T. <u>6</u> N. R. <u>11</u> E <u>6</u> miles (distance) <u>S</u> miles (direction) of <u>Lish</u> (nearest town)			
WELL PURPOSE: <u>home</u> (home, irrigation, municipal, industrial)			
WELL COMPLETION DATA: (1) diameter (inches) <u>5 5/8</u> (2) total depth (feet) <u>85</u> (3) static water level (feet) <u>50</u> below top of ground. (4) casing <u>Galv</u> <u>85</u> (material) (depth) <u>4</u> (size) If telescope see back. (5) screen <u>NONE</u> (length) (depth to top) (size) (material) (6) pump _____ (HP) _____ (yield gpm) (type power) _____ (7) electric log _____ (yes or no) (organization running log) _____ (8) how well bottom plugged _____			
DRILLERS REMARKS: <u>Supply own pump</u>			

CODED

NOV 25 1968

MISS. BD. OF
WATER COMM.

TISHOMINGO QUAD

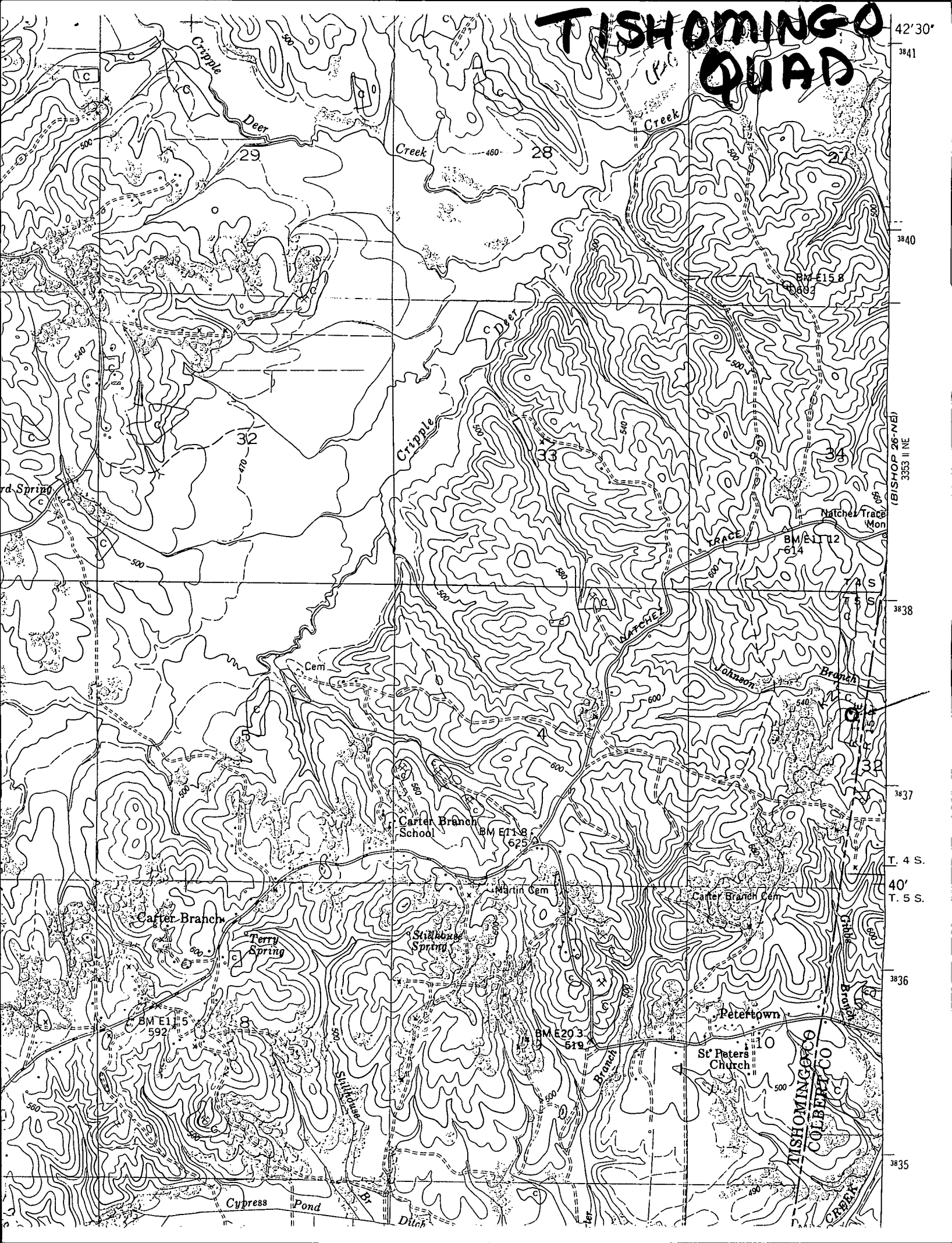

42° 30'
3841
3840
3838
3837
T. 4 S.
40'
T. 5 S.
3836
3835

(BISHOP 26-NE)
3353 II NE