

Coded By \_\_\_\_\_  
Checked By \_\_\_\_\_  
Entered By \_\_\_\_\_  
Date \_\_\_\_\_

U.S. GEOLOGICAL SURVEY  
WATER RESOURCES DIVISION  
MISSISSIPPI DISTRICT

Well No. J717  
E-Log No. \_\_\_\_\_  
County 141  
Agency \_\_\_\_\_

WELL RECORD

Agency Code U S G S Site Id 1 Project No. 5

Station Name 12 Latitude 9 Longitude 10

Lat/Long Ac. 11 S F T M Dist 6=28 State 7=28 County 8=141 NW, SW Land Net 13 N W S E S 1 0 1 0 1 0 S 1 R 1 0 E 1

Location Map 14 Altitude 16 1580 Met/Meas 17 A L H Accuracy 18 Hydrologic Unit 20

Agency Use 803 A I O Date Inventried 711 / / Station Type Y Data Type 804

Instru. 805 Remarks 806 Relia. 3 C L H U 2=H X

Date of Construction 21 / / Well Use 23 Water Use 24 Primary Aquifer 714 Hole Death 27

Well Depth 28 Water Level 30 Water Level Date 31 / / Method 34 Status 37 Source 33

CONSTRUCTION DATA

Construction Date 60 / / Contractor 63 Method 65 Finish 66

CONSTRUCTION CASING DATA

R	T	Top/Casing	Bot/Casing	Diameter
<u>76</u>	<u>A</u>	<u>725#1</u>	<u>59#1</u>	<u>77</u>
<u>76</u>	<u>A</u>	<u>725#2</u>	<u>59#1</u>	<u>77</u>

CONSTRUCTION OPENINGS DATA

R	T	Top/Depth	Bot/Depth	Diameter	Type	Length	Width
<u>82</u>	<u>A</u>	<u>726#1</u>	<u>59#1</u>	<u>83</u>	<u>84</u>	<u>87</u>	<u>85</u>
<u>82</u>	<u>A</u>	<u>726#2</u>	<u>59#1</u>	<u>83</u>	<u>84</u>	<u>87</u>	<u>85</u>

CONSTRUCTION LIFT DATA

R=42 T=A 254#1 Lift Type 43 Date 38 / / Intake 44

Power 45 H.P. 46 Serial No. 49

MISCELLANEOUS OWNER DATA

Date of Ownership 159 / / Owner Name 161 T I S H O M I N G O T H # 1

MISCELLANEOUS OTHER ID DATA

R=189 T=A 736#1 E-Log No. 190 Assigner 191 M I S S I O I S T

MISCELLANEOUS QX DATA

R=192	T=A	738#1	Date of Measurement	1934     /     /         .	Aquifer Sampled	1954                     .	Temp	196#00010	Value	1974
R=192	T=A	738#2	Date of Measurement	1934     /     /         .	Aquifer Sampled	1954                     .	Sp Cond	196#00095	Value	1974
R=192	T=A	738#3	Date of Measurement	1934     /     /         .	Aquifer Sampled	1954                     .	pH	196#00400	Value	1974

MISCELLANEOUS LOGS DATA

R=198	T=A	739#1	Log Type	1994   .	Req. Depth	2004             .	End Depth	2014             .
R=198	T=A	739#2	Log Type	1994   .	Req. Depth	2004             .	End Depth	2014             .

MISCELLANEOUS NETWORK DATA *706 = WL, Qd, vid \**

R=114	T=A	730#1	Req. Year	1154   4     .	End Year	1164   4     .	Agency Source	120=A	117#           .	Freq.	1184   .
R=121	T=A	730#2	Req. Year	1154   4     .	End Year	1164   4     .	Agency Source	117#           .	Freq.	1184   .	

MISCELLANEOUS REMARKS DATA

R=183	T=A	311#1	Date of Remarks	1844     /     /         .	Remarks	1854                     .
-------	-----	-------	-----------------	----------------------------	---------	----------------------------

DISCHARGE DATA

R=146	T=A	Pump/Flow	147#1	Date	1484     /     /         .	Type	703# P R	Discharge	1504                 .	Sp. Capacity	2724
-------	-----	-----------	-------	------	----------------------------	------	----------	-----------	------------------------	--------------	------

GEOHYDROLOGIC DATA

R=90	T=A	721#1	Depth Top	914             .	Depth Bot.	924             .	Unit Id	934                 .	304=P
------	-----	-------	-----------	-------------------	------------	-------------------	---------	-----------------------	-------

HYDRAULIC DATA

R=98	T=A	790#1	Unit Tested	1004                 .	1034     .
------	-----	-------	-------------	------------------------	------------

# TISHOMINGO QUAD

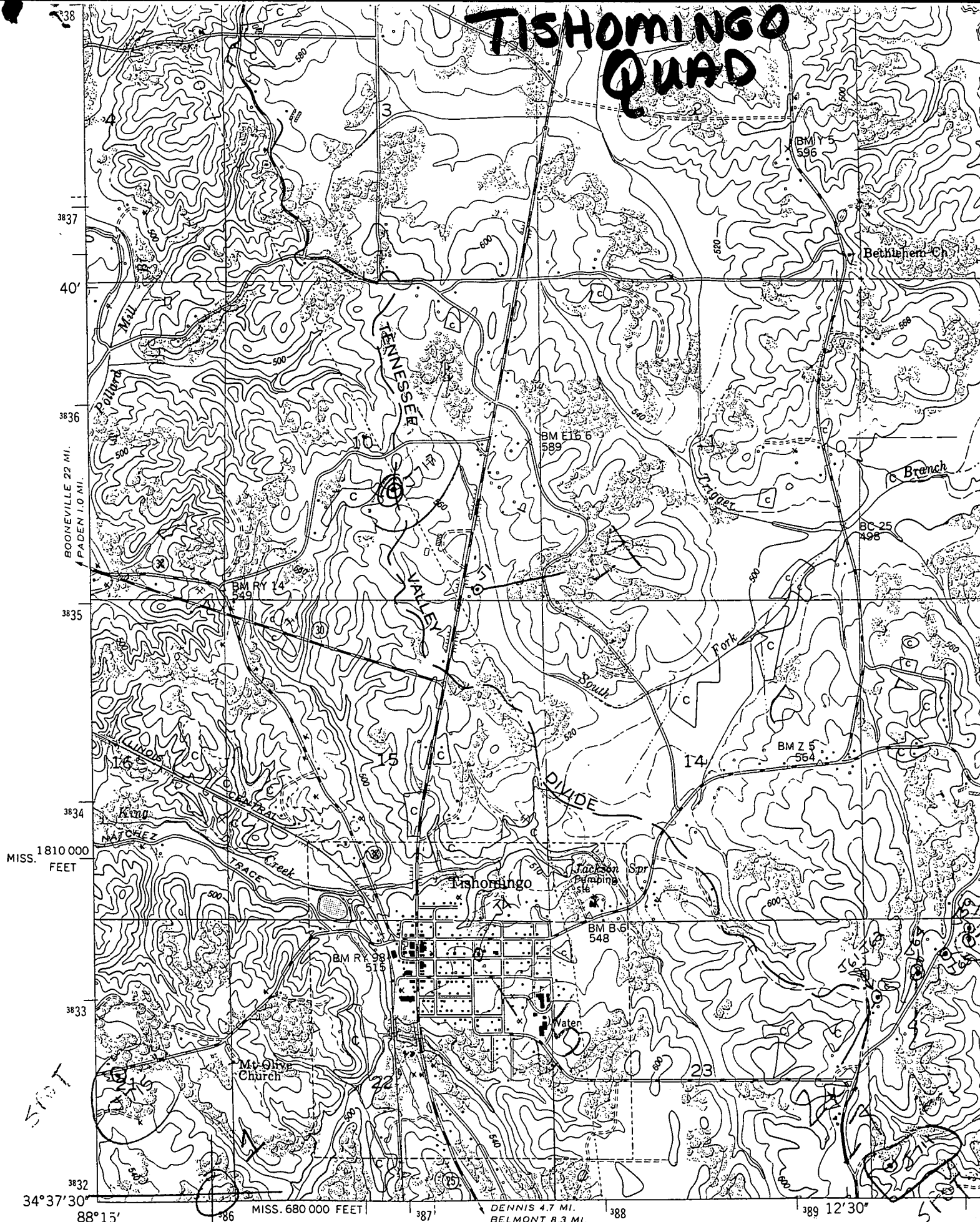

Mapped and edited by Tennessee Valley Authority  
Published by the Geological Survey

Control by USC&GS, USGS, USED, and TVA

Topography by USGS and TVA by multiplex methods from aerial  
photographs taken 1949. Field examination by TVA 1950

3 1/2" / 62 MILS  
48XX

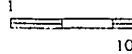

(PADEN SE.)  
353 III SE