

Tishomingo Quad
may be J52

Coded By _____
Checked By _____
Entered By _____
Date _____

U.S. GEOLOGICAL SURVEY
WATER RESOURCES DIVISION
MISSISSIPPI DISTRICT

E-Log No. _____
County 141
Agency _____

Well No. J0715

WELL RECORD

Agency Code U S G S Site Id 1 Project No. 5

Station Name 12 Latitude 9 Longitude 10

Lat/Long Ac. 11 S F T M Dist 6=28 State 7=28 County 8=11A11 SU SE Land Net 13 SW NE 12 11 10 9 8 7 6 5 4 3 2 1 10 9 8 7 6 5 4 3 2 1

Location Map 14 Altitude 16 151410 Met/Meas 17 A L H Accuracy 18 Hydrologic Unit 20

Agency Use 803 A I O Date Inventoried 711 / / Station Type J Y Data Type 804

Instru. 805 Remarks 806 Relia. 3 C L H U 2=K X

Date of Construction 21 / / Well Use 23 Water Use 24 Primary Aquifer 714 Hole Depth 27

Well Depth 28 Water Level 30 Water Level Date 31 / / Method 34 Status 37 Source 33

CONSTRUCTION DATA

R=58 T=A 723#1 Construction Date 60 / / Contractor 63 Name _____ Method 65 Finish 66

CONSTRUCTION CASING DATA

R=76 T=A 725#1 59#1 Top/Casing 77 Bot/Casing 78 Diameter 79

R=76 T=A 725#2 59#1 Top/Casing 77 Bot/Casing 78 Diameter 79

CONSTRUCTION OPENINGS DATA

R=82 T=A 726#1 59#1 Top/Depth 83 Bot/Depth 84 Diameter 87 Type 85 Length 89 Width 88

R=82 T=A 726#2 59#1 Top/Depth 83 Bot/Depth 84 Diameter 87 Type 85 Length 89 Width 88

CONSTRUCTION LIFT DATA

R=42 T=A 254#1 Lift Type 43 Date 38 / / Intake 44

Power 45 H.P. 46 Serial No. 49

HISCELLANEOUS OWNER DATA

R=158 T=A 718#1 Date of Ownership 159 / / Owner Name 161 TISHOMINGO W G O T H # 3

HISCELLANEOUS OTHER ID DATA

R=189 T=A 736#1 E-Log No. 190 Assigner 191 M I S S I S S I T

MISCELLANEOUS QM DATA

R=192	T=A	738#1	Date of Measurement	1934 / / .	Aquifer Sampled	1954 .	Temp	196#00010	Value	1974
R=192	T=A	738#2	Date of Measurement	1934 / / .	Aquifer Sampled	1954 .	Sp Cond	196#00095	Value	1974
R=192	T=A	738#3	Date of Measurement	1934 / / .	Aquifer Sampled	1954 .	pH	196#00400	Value	1974

MISCELLANEOUS LOGS DATA

R=198	T=A	739#1	Log Type	1994 .	Req. Depth	2004 84 .	End Depth	2014 234 .
R=198	T=A	739#2	Log Type	1994 .	Req. Depth	2004 4 .	End Depth	2014 4 .

MISCELLANEOUS NETWORK DATA *706 = WL, Q, V, D*

R=114	T=A	730#1	Req. Year	1154 4 .	End Year	1164 4 .	Agency Source	120=A	117# .	Freq.	1184 .
R=121	T=A	730#2	Req. Year	1154 4 .	End Year	1164 4 .	Agency Source	117# .	Freq.	1184 .	

MISCELLANEOUS REMARKS DATA

R=183	T=A	311#1	Date of Remarks	1844 / / .	Remarks	1854 .
-------	-----	-------	-----------------	----------------------------	---------	------------------------

DISCHARGE DATA

R=146	T=A	Pump/Flow	147#1	Date	1484 / / .	Type	703# P R	Discharge	1504 .	Sp. Capacity	2724
-------	-----	-----------	-------	------	----------------------------	------	----------	-----------	------------------------	--------------	------

GEOHYDROLOGIC DATA

R=90	T=A	721#1	Depth Top	914 .	Depth Bot.	924 .	Unit Id	934 .	304=P
------	-----	-------	-----------	-----------------	------------	-----------------	---------	-----------------------	-------

HYDRAULIC DATA

R=98	T=A	790#1	Unit Tested	1004 .	1034 .
------	-----	-------	-------------	------------------------	------------

TISHOMINGO QUAD

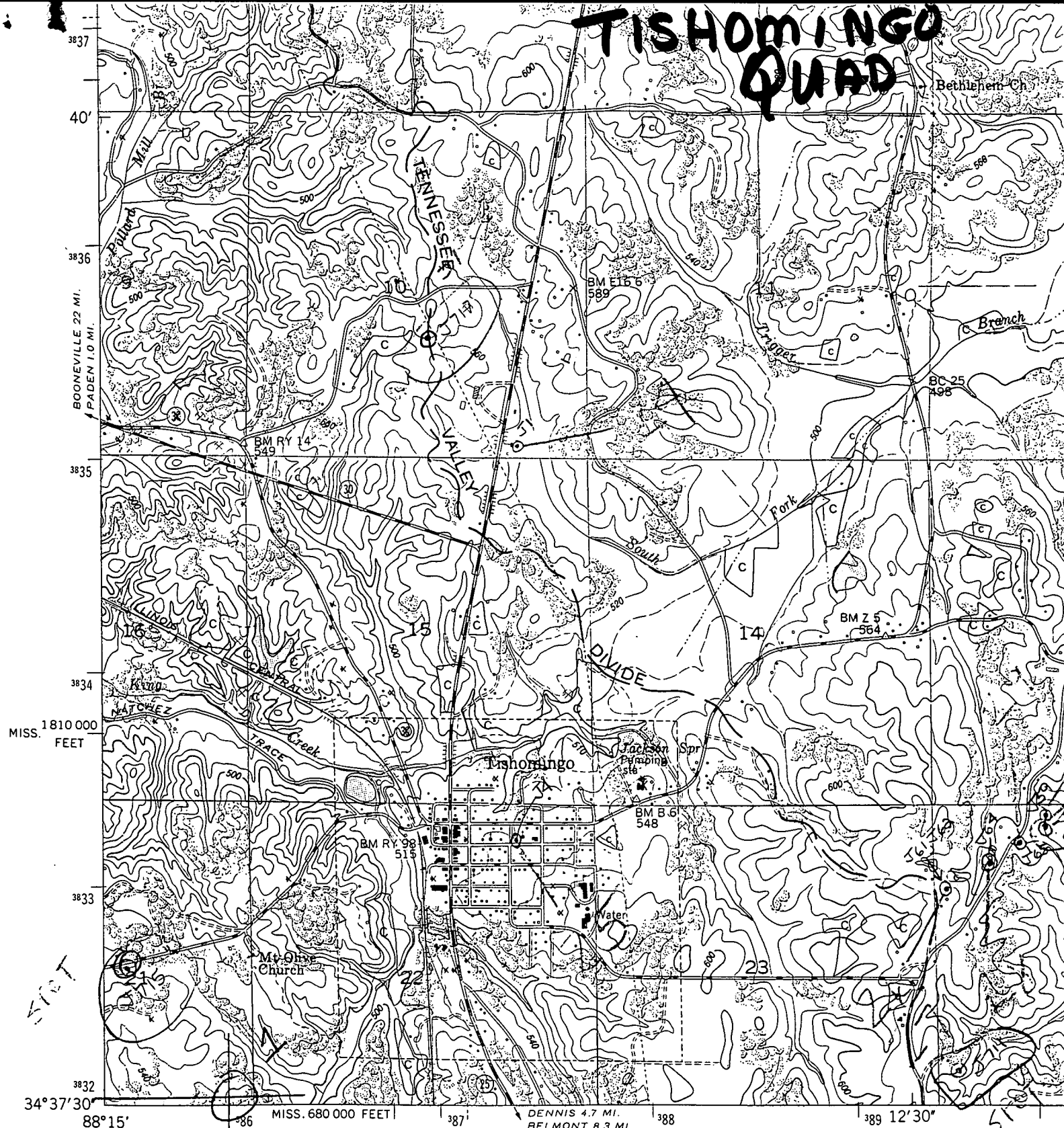

Mapped and edited by Tennessee Valley Authority
 Published by the Geological Survey

Control by USC&GS, USGS, USED, and TVA

Topography by USGS and TVA by multiplex methods from aerial
 photographs taken 1948. Field examination by TVA, 1950

Polyconic projection. 1927 North American datum
 10,000-foot grid based on Mississippi (East) and
 Alabama (West) rectangular coordinate systems

1000-meter Universal Transverse Mercator grid ticks,
 zone 16, shown in purple

Grid declination 0°40'. 12 MILS West

Revisions in purple compiled by TVA, November 1967 from
 March 1967 photography without field examination

3 1/2°/62 MILS
~~4/34~~

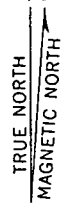

APPROXIMATE MEAN
 DECLINATION 100X
 1968

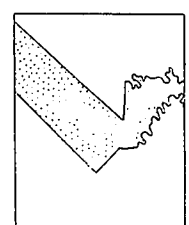
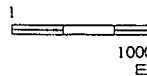

□ Larger scale
 topographic maps

PADEN SE.
 3553 III SE

MISS. 1810 000
 FEET

34°37'30"

88°15'

MISS. 680 000 FEET

DENNIS 4.7 MI.
 BELMONT 8.3 MI.

389 12'30"

3837

40'

3836

3835

3834

3833

3832

387

388

389

BOONEVILLE 22 MI.
 PADEN 1.0 MI.

BM RY 14
 549

BM E 16
 589

BC 25
 498

BM Z 5
 564

BM RY 98
 515

BM B 6
 548

357

51