

12/85 Plugged

TRANSMITTEN FOR APP  
U.S. GEOLOGICAL SURVEY  
WATER RESOURCES DIVISION  
MISSISSIPPI DISTRICT  
WELL RECORD

Recorded by WIN  
Date 1/21/84

Well No. J81  
E-Log No. \_\_\_\_\_  
County TISHMINGO

Site ID 34.39.18.088.150.5.03 R=0\* T=A\* 2=W\*

Data reliab. 3=C\* Report. agency 4=USGS\* Dist. 6=28\* 7=28\* Co. 8=141\*

Lat. \_\_\_\_\_ Long. 9=34.39.18\* 10=088.150.5\* Well No. 12=J081\*

Location 13=SWSE S09 T05S R10E\* Alt. 16=520.\*

Hyd. Unit (OWDC) 20=03160101\* Date 21=03.11.1981\*

Well use 23=Φ\* Water use 24=U\* Hole depth 27=110.\* Well depth 28=102.\*

WL 30=63.\* Date 31=02.22.1985\* Source 33=5\*

Status 273=\* Project No. 5=031100.\*

R=158\* T=A\* Date 159#03.11.1981\* Owner No. \_\_\_\_\_

Owner 161#USCE E1-3

R=192\* T=A\* Date 193# Temp. 196#00010\* 197=

R=192\* T=A\* Date 193# Cond. 196#00095\* 197=

R=192\* T=A\* Date 193# pH 196#00400\* 197=

R=58\* T=A\* 59#1\* Date 60=02.22.1985\* Remarks \_\_\_\_\_

Drig. 63= Name USCE Method 65=A\* Finish 66=G\*

R=76\* T=A\* 59#1\*

Top csng. 77# Bot. csng. 78=90.\* Diam. 79#1.5\*

R=76\* T=A\* 59#1\*

Top csng. 77# Bot. csng. 78= Diam. 79#

R=82\* T=A\* 59#1\* Top 83#90.\* Bottom 84=100.\*

Type 85=S\* Diam. 87=1.5\* Size 88=.008\*

R=82\* T=A\* 59#1\* Top 83# Bottom 84=

Type 85= Diam. 87= Size 88=

R= T=A\* 147#1\* Q 150= Q/S 272=

134 flows 146 pumped

GEN. SITE DATA  
OWNER  
FIELD OW  
CONSTR.  
CASING  
OPENINGS  
YIELD

LIFT

R=42\* T= A \* Lift type 43# \* Intake 44= \* Power type 45= \*  
 Date 38= / / H.P. 46= \*

LOGS

R=198\* T= A \* Log 199# \* Top 200= \* Bot 201= \*  
 R=198\* T= A \* Log 199# \* Top 200= \* Bot 201= \*  
 R=189\* T= A \* E Log No. 190# \* 191= M I S S D I S T \*

ANAL.

R=114\* T= A \* Year 115# \* 117= \* 120= \*

AQUIFERS

R=90\* T= A \* 256# 1 \* Top 91= \* Bot 92= \*  
 Unit ID 93= Z I I E U T W \* Name of Unit \_\_\_\_\_  
 R=90\* T= A \* 256# 1 \* Top 91= \* Bot 92= \*  
 Unit ID 93= \* Name of Unit \_\_\_\_\_

HYDRAULICS

R=98\* T= A \* 99# 1 \* Unit tested 100= \* 103= \*  
 R=105\* T= A \* 99# 1 \* Test No. 106# \*  
 107= \* Transmissivity (gal/d)/ft \_\_\_\_\_  
 108= \* Hydraul. cond. (gal/d)/ft<sup>2</sup> \_\_\_\_\_  
 110= \* Storage coeff. Boundaries \_\_\_\_\_

R=121\* T= A \* Yr Bcgin 122# 1981 \* Network 258# \*

Water Level Data Collection (1)

\* .75 mi E OF PADEN MP= 290  
 8/21/85 = 62.98  
 5/22/85 = 62.59  
 2/22/85 = 62.77

MISSISSIPPI DEPARTMENT OF ENVIRONMENTAL QUALITY  
Bureau of Land and Water Resources

P.O. Box 10631  
Jackson, Mississippi 39289-0631  
WATER WELL PLUGGING  
DECOMMISSIONING

COUNTY WELL LOCATED TISHOWINGO	
WELL NUMBER E1-3	CODED
J81	
DATE WELL PLUGGED 9-17-90	

PERMIT NUMBER
NAME OF DRILLING FIRM

NAME & MAILING ADDRESS OF LANDOWNER			
U.S. CORPS OF ENG			
P.O. BX 2288			
MOBILE, AL 36628			
WELL LOCATION	SEC	TOWNSHIP	RANGE
SWS E50 T0 S210 E			
DISTANCE	DIRECTION	NEAREST TOWN	
E OF PADEN			
OTHER LANDMARK			
WELL PURPOSE. Home, Irrigation, Municipal, Industrial, Fish Pond, etc			
GROUNDWATER STUDY			

NAME OF WELL CONTRACTOR WHO DRILLED THE WELL		
NAME OF LANDOWNER WHEN WELL WAS DRILLED		
WELL DATA		
Well Depth	Casing Diameter (In.)	Casing Length (Ft)
102'	1.5	
Type of Casing	Hole Depth	Depth to Static Water Level
PVC		61.7
DATE WELL COMPLETED		
9-17-90		

DESCRIBE HOW THE WELL OR HOLE WAS PLUGGED  
(AMOUNT OF CASING AND/OR SCREEN THAT WAS REMOVED, OR LEFT IN HOLE.  
MATERIAL USED IN PLUGGING, ETC ,

Pumped 2 BAGS OF GROUT IN HOLE,  
USING 5.5 GALS OF WATER PER BAG.  
SMALL HOLE AROUND CASING, GROUTED  
ENTIRE AREA

I CERTIFY THAT THE WELL WAS PLUGGED OR ABANDONED IN ACCORDANCE WITH THE STATE OF MISSISSIPPI REGULATIONS

Douglas B. Jones                      9-20-90  
SIGNATURE                                      DATE

# PADEN QUAD

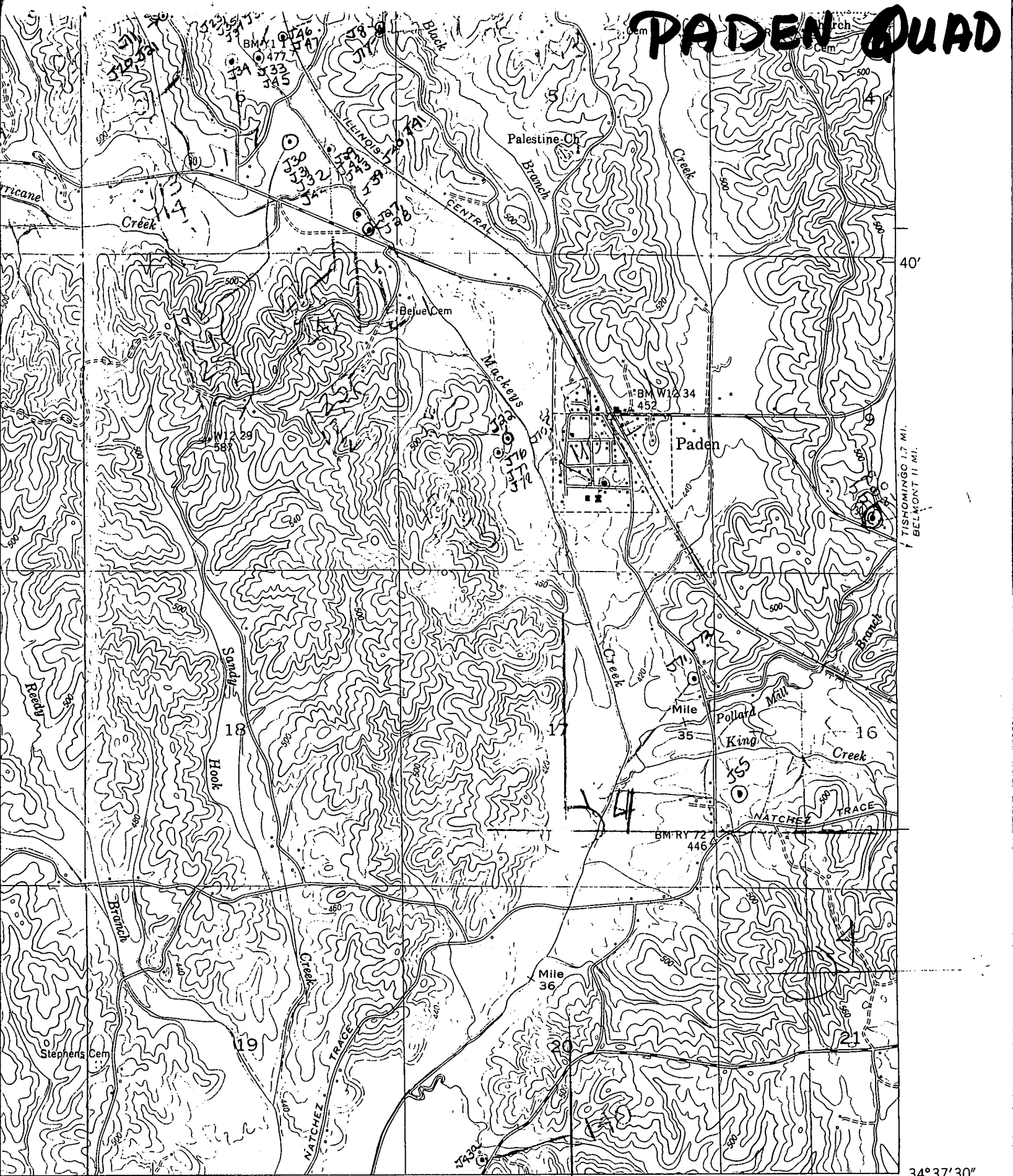

TISHOMINGO 1.7 MI.  
BELMONT 11 MI.

17'30"  
R. 9 E. R. 10 E.

INTERIOR—GEOLOGICAL SURVEY, WASHINGTON, D. C.—1954  
M R-3765

34°37'30"  
88°15'

(TVA 15-NE)

## ROAD CLASSIFICATION

In developed areas, only through roads are classified

HARD-SURFACE ALL WEATHER ROADS		DRY WEATHER ROADS	
Heavy-duty	1 LANE 16 LANE	Improved dirt	=====
Medium-duty	1 LANE 16 LANE	Unimproved dirt	=====

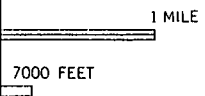

(BELMONT 26-5)