

Plugged

1/81 WFO

TRANSMITTED FOR ADP

Recorded by WFO
Date 11/20/84

U.S. GEOLOGICAL SURVEY
WATER RESOURCES DIVISION
MISSISSIPPI DISTRICT
WELL RECORD

Well No. J 77
E-Log No. _____
County TISHOMINGO

Site ID 343923.088.162.002 R=0* T=A* 2=W*

GEN. SITE DATA

Data reliab. 3=C*^CU Report. agency 4=USGS* Dist. 6=28* 7=28* Co. 8=141*
Lat. _____ Long. 9=343923* 10=088.162.0* Well No. 12=J077*
Location ^{SE NW} 13=NE SW S 08 T 05 S R 10 E* Alt. 16=440*
Hyd. Unit (OWDC) 20=03160101* Date 21=11 1 08 1972*
Well use 23=0* Water Use 24=U* Hole depth 27=68* Well depth 28=60*
WL 30=16* Date 31=03 1 08 1985* Source 33=S*
Status 273= _____* Project No. 5=03100*
R=158* T=A* Date 159# 11 1 08 1972* Owner No. SITES
Owner 161# USCE SDP-160

OWNER

FIELD OW

R=192* T=A* Date 193# _____* Temp. 196#00010* 197= _____*
R=192* T=A* Date 193# _____* Cond. 196#00095* 197= _____*
R=192* T=A* Date 193# _____* pH 196#00400* 197= _____*

CONSTR.

R=58* T=A* 59# 1* Date 60=11 1 08 1972* Remarks _____
Drlg. 63= _____* Name USCE Method 65=H* Finish 66=G*

CASING

R=76* T=A* 59# 1*
Top csgn. 77# 0* Bot. csgn. 78=51* Diam. 79# 3*
R=76* T=A* 59# 1*
Top csgn. 77# _____* Bot. csgn. 78= _____* Diam. 79# _____*

OPENINGS

R=82* T=A* 59# 1* Top 83# 51* Bottom 84=60*
Type 85=S* Diam. 87=1.5* Size 88=0.08*
R=82* T=A* 59# 1* Top 83# _____* Bottom 84= _____*
Type 85= _____* Diam. 87= _____* Size 88= _____*

YIELD

R= _____* T=A* 147# 1* Q 150= _____* Q/S 272= _____*
134 flows 146 pumped

R=42* T= A * Lift type 43# * Intake 44= * Power type 45= *

Date 38= / / * H.P. 46= * *

LIFT

R=198* T= A * Log 199# * Top 200= * Bot 201= *

R=198* T= A * Log 199# * Top 200= * Bot 201= *

R=189* T= A * E Log No. 190# * 191= M I S S D I S T *

LOGS

R=114* T= A * Year 115# * 117= * 120= *

ANAL.

R=90* T= A * 256# 1 * Top 91= * Bot 92= *

Unit ID 93= 211 EUTW * Name of Unit

AQUIFERS

R=90* T= A * 256# 1 * Top 91= * Bot 92= *

Unit ID 93= * Name of Unit

R=98* T= A * 99# 1 * Unit tested 100= * 103= *

R=105* T= A * 99# 1 * Test No. 106# *

HYDRAULICS

107= * Transmissivity (gal/d)/ft

108= * Hydraul. cond. (gal/d)/ft²

110= * Storage coeff. Boundaries

R=121* T= A * Yr Begin 122# 1972 * Network 258# *

Water Level Data Collection (1)

4 mi N of PADEN

MP = 1.25

3/8/85 = 16.39

5/28/85 = 13.74

8/23/85 = 14.55

MISSISSIPPI DEPARTMENT OF ENVIRONMENTAL QUALITY
Bureau of Land and Water Resources

P.O. Box 10631
Jackson, Mississippi 39289-0631
WATER WELL PLUGGING
DECOMMISSIONING

COUNTY WELL LOCATED	
TISHMINGO	
WELL NUMBER	CODED
5DD160	
J77	
DATE WELL PLUGGED	
8-31-90	

PERMIT NUMBER
NAME OF DRILLING FIRM

NAME & MAILING ADDRESS OF LANDOWNER			
U.S CORPS OF ENG			
P.O. BX 2288			
MOBILE, AL 36628			
WELL LOCATION	SEC	TOWNSHIP	RANGE
NE	WS	O	BT
NE SW 10 8 T 05 S R 10 E			
DISTANCE	DIRECTION	NEAREST TOWN	
	E OF		
OTHER LANDMARK			
WELL PURPOSE: Home, Irrigation, Municipal, Industrial, Fish Pond, etc			
GROUNDWATER STUDY			

NAME OF WELL CONTRACTOR WHO DRILLED THE WELL		
NAME OF LANDOWNER WHEN WELL WAS DRILLED		
WELL DATA		
Well Depth	Casing Diameter (In)	Casing Length (Ft.)
60'	4"	
Type of Casing	Hole Depth	Depth to Static Water Level
PVC		
DATE WELL COMPLETED		
8-31-90		

DESCRIBE HOW THE WELL OR HOLE WAS PLUGGED (AMOUNT OF CASING AND/OR SCREEN THAT WAS REMOVED, OR LEFT IN HOLE. MATERIAL USED IN PLUGGING, ETC.)
Pumped 2.5 bags of GROUT in hole
using 5.5 GALS OF WATER PER
per bag

I CERTIFY THAT THE WELL WAS PLUGGED OR ABANDONED IN ACCORDANCE WITH THE STATE OF MISSISSIPPI REGULATIONS.	
<u>Douglas B Jones</u>	<u>9-13-90</u>
SIGNATURE	DATE

ITY
0631
ING
ING
FI)
wel

PADEN QUAD

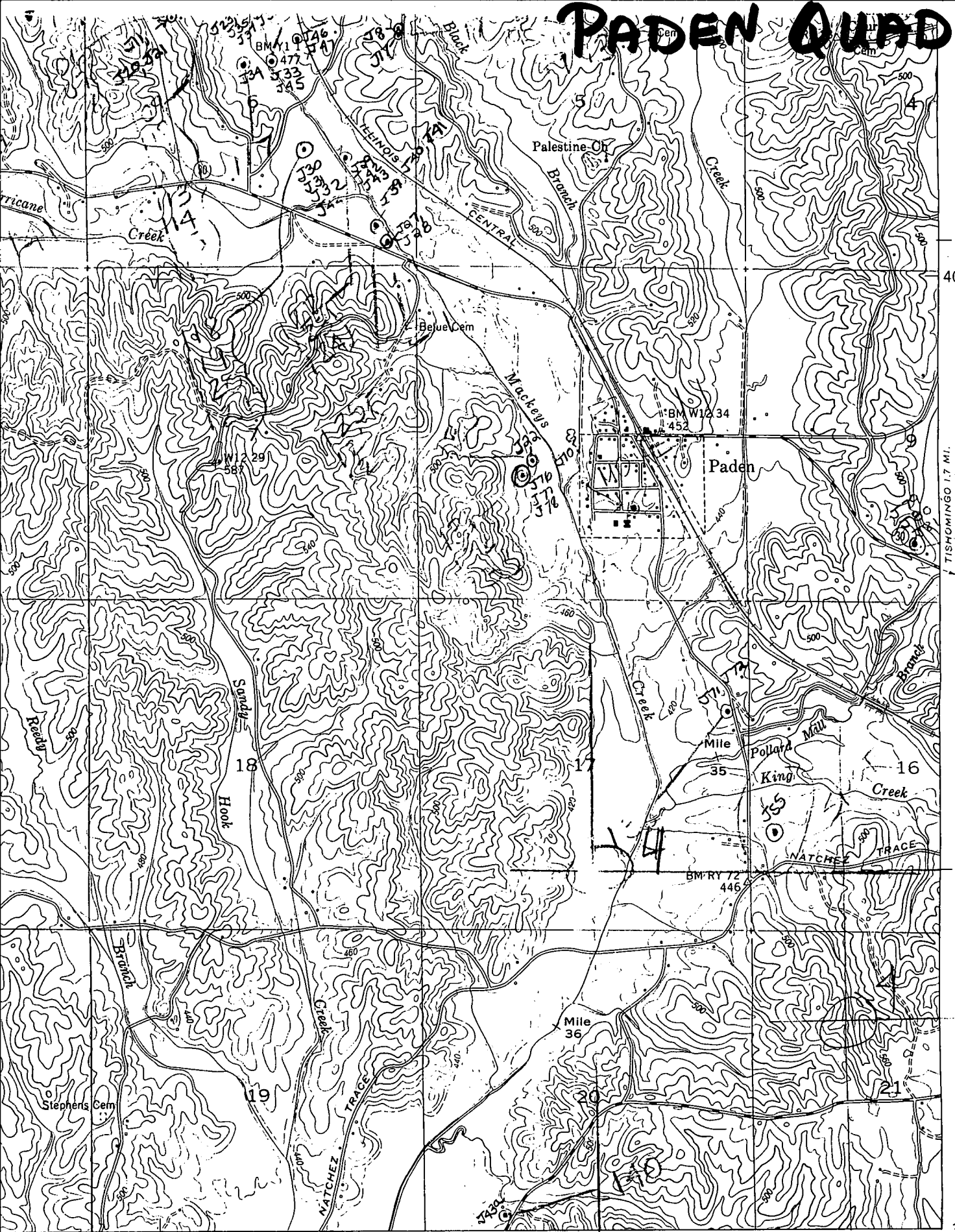

TISHOMINGO 1.7 MI.
BELMONT 11 MI.

17'30"
R. 9 E. R. 10 E.

INTERIOR—GEOLOGICAL SURVEY, WASHINGTON, D. C.—1984
M R-3765
34°37'30"
88°15'

ROAD CLASSIFICATION

In developed areas, only through roads are classified

HARD-SURFACE ALL WEATHER ROADS	DRY WEATHER ROADS
Heavy-duty _____	Improved dirt _____
Medium-duty _____	Unimproved dirt =====
	(TVA 15-NE)



BELMONT 26-