

ITY
1631
NG
NG

MISSISSIPPI DEPARTMENT OF ENVIRONMENTAL QUALITY
Bureau of Land and Water Resources

P.O. Box 10631
Jackson, Mississippi 39289-0631
WATER WELL PLUGGING
DECOMMISSIONING

COUNTY WELL LOCATED <i>Tishomingo</i>	PERMIT NUMBER
WELL NUMBER <i>SWI-1</i>	NAME OF DRILLING FIRM
<i>J75</i>	
DATE WELL PLUGGED	

NAME & MAILING ADDRESS OF LANDOWNER			
<i>James A. Weathers</i>			
<i>5464 Blue Ridge Parkway</i>			
<i>Memphis, TN 38128</i>			
WELL LOCATION	SEC	TOWNSHIP	RANGE
<i>NW1/4S12T05SR09E</i>			
DISTANCE	DIRECTION	NEAREST TOWN	
OTHER LANDMARK			
WELL PURPOSE Home, Irrigation, Municipal, Industrial, Fish Pond, etc			
<i>Groundwater Study</i>			

NAME OF WELL CONTRACTOR WHO DRILLED THE WELL		
NAME OF LANDOWNER WHEN WELL WAS DRILLED		
WELL DATA		
Well Depth	Casing Diameter (in)	Casing Length (ft)
<i>264'</i>	<i>2.0 ?</i>	
Type of Casing	Hole Depth	Depth to Static Water Level
<i>PVC</i>		
DATE WELL COMPLETED		

DESCRIBE HOW THE WELL OR HOLE WAS PLUGGED
(AMOUNT OF CASING AND/OR SCREEN THAT WAS REMOVED OR LEFT IN HOLE.
MATERIAL USED IN PLUGGING, ETC.)

*Well left open at request of
landowner*

I CERTIFY THAT THE WELL WAS PLUGGED OR ABANDONED IN ACCORDANCE WITH THE STATE OF MISSISSIPPI REGULATIONS

John C. Shaw *2/6/91*

SIGNATURE DATE

PADEN QUAD

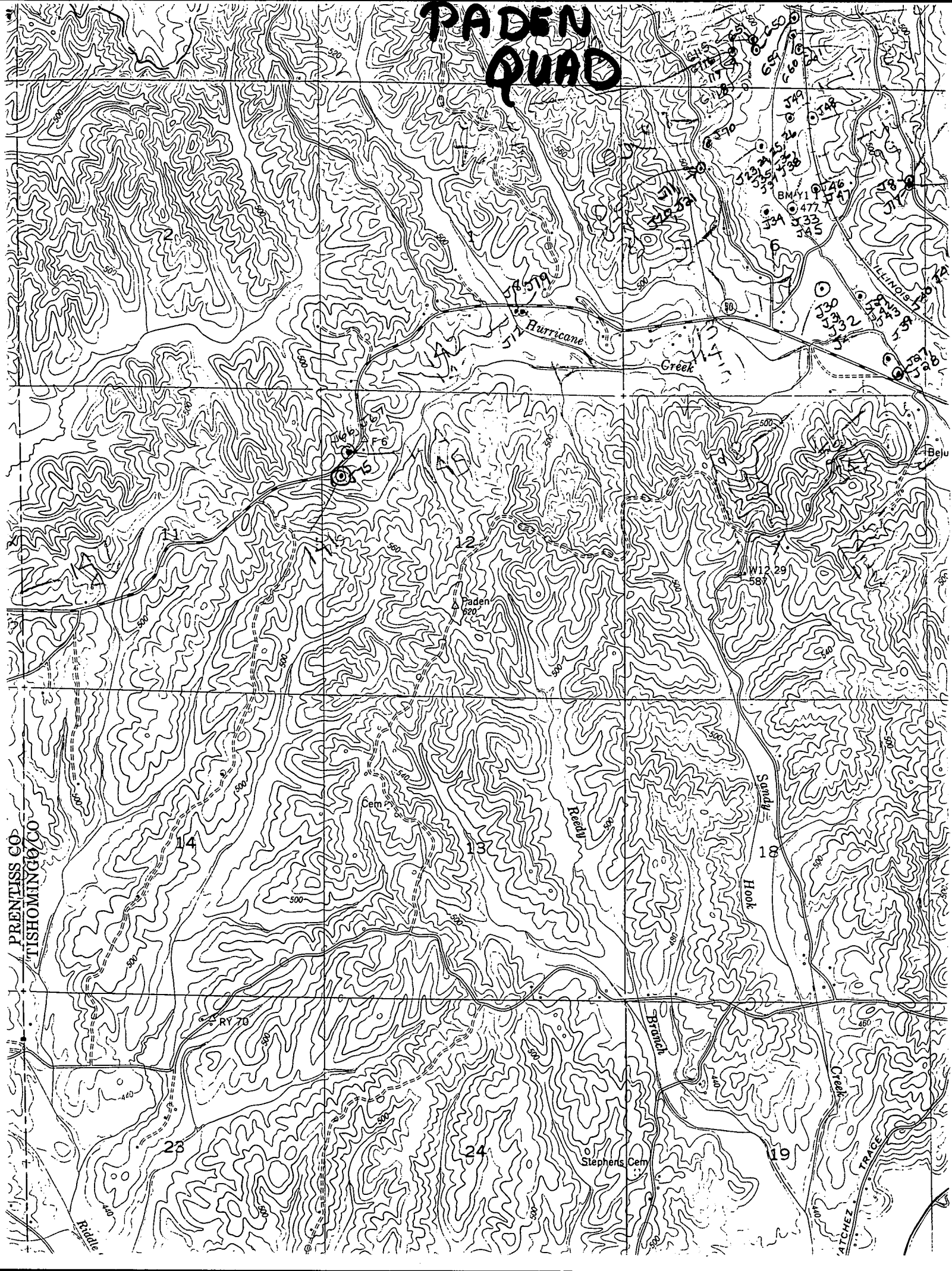

PRENTISS CO
TISHOMINGO CO

TRACE
ATCHEZ

Little

Stephens Cem

Cem

Paden
620

Hurricane
Creek

Reed
Creek

Hook
Creek

Branch
Creek

Belu

ILLINOIS

12

13

14

23

24

19