

6/78 WTU

Recorded by DJT  
Date 10/16/80

U.S. GEOLOGICAL SURVEY  
WATER RESOURCES DIVISION

Well No. J-90

MISSISSIPPI DISTRICT TRANSMITTED FOR ADP-Log No. \_\_\_\_\_

WELL RECORD

County Tishomingo

Site ID 3.4.4.0.4.7.0.8.8.1.7.1.9.8.1 R=0\* T=A\* 2=W\*

Data reliab. 3=C\* Report. agency 4=USGS\* Dist. 6=28\* 7=28\* Co. 8=L41\*

Long. 9=3.4.4.0.4.7\* 10=0.8.8.1.7.1.9\* Well No. 12=J070\*

Location 13=NE NW S. 0.6 T. 0.5 S. R. 10 E\* Alt. 16=4.8.8.\*

Hyd. Unit (OWDC) 20= Date 21=02.10.6.1.19.80\*

Well use 23=0\* Water Use 24=U\* Hole depth 27= Well depth 28=19.\*

WL 30=1.5.\* Date 31=02.25.1.19.80\* Source 33=S\*

Status 273= Project No. 5=

R=158\* T=A\* Date 159# 02.10.6.1.19.80\* Owner No. USCE 1507-B

Owner 161# USCE 1507-B

R=192\* T=A\* Date 193# Temp. 196#00010\* 197=

R=192\* T=A\* Date 193# Cond. 196#00095\* 197=

R=192\* T=A\* Date 193# pH 196#00400\* 197=

R=58\* T=A\* 59# 1\* Date 60=02.10.6.1.19.80\* Remarks: \_\_\_\_\_

Drig. 63= Name \_\_\_\_\_ Method 65=H\* Finish 66=S\*

R=76\* T=A\* 59# 1\* 4" PCV

Top csng. 77# 0.\* Bot. csng. 78=5.\* Diam. 79# 4.\*

R=76\* T=A\* 59# 1\*

Top csng. 77# Bot. csng. 78= Diam. 79#

R=82\* T=A\* 59# 1\* Top 83# 5.\* Bottom 84=19.\*

Type 85=S\* Diam. 87=4.\* Size 88=

R=82\* T=A\* 59# 1\* Top 83# Bottom 84=

Type 85= Diam. 87= Size 88=

R= T=A\* 147# 1\* Q 150= Q/S 272=

134 flows 146 pumped

GEN. SITE DATA

OWNER

FIELD QW

CONSTR.

CASING

OPENINGS

YIELD

R=42\* T= A \* Lift type 43# \* Intake 44= \* Power type 45= \*

LIFT

Date 38= / / \* H.P. 46= \* \*

R=198\* T= A \* Log 199# \* Top 200= \* Bot 201= \*

R=198\* T= A \* Log 199# \* Top 200= \* Bot 201= \*

R=189\* T= A \* E Log No. 190# \* 191= M I S S D I S T \*

LOGS

R=114\* T= A \* Year 115# \* Type 120= \*

ANAL.

R=90\* T= A \* 256# 1 \* Top 91= \* Bot 92= \*

Unit ID 93= 211EUTW \* Name of Unit

R=90\* T= A \* 256# 1 \* Top 91= \* Bot 92= \*

Unit ID 93= \* Name of Unit

AQUIFERS

R=98\* T= A \* 99# 1 \* Unit tested 100= \* 103= \*

R=105\* T= A \* 99# 1 \* Test No. 106# \*

107= \* Transmissivity (gal/d)/ft

108= \* Hydraul. cond. (gal/d)/ft<sup>2</sup>

110= \* Storage coeff. Boundaries

HYDRAULICS

R=121\* T= A \* Yr Begin 122# 1980 \* Network 258= \*

Water Level Data Collection (1)

# PADEN QUAD

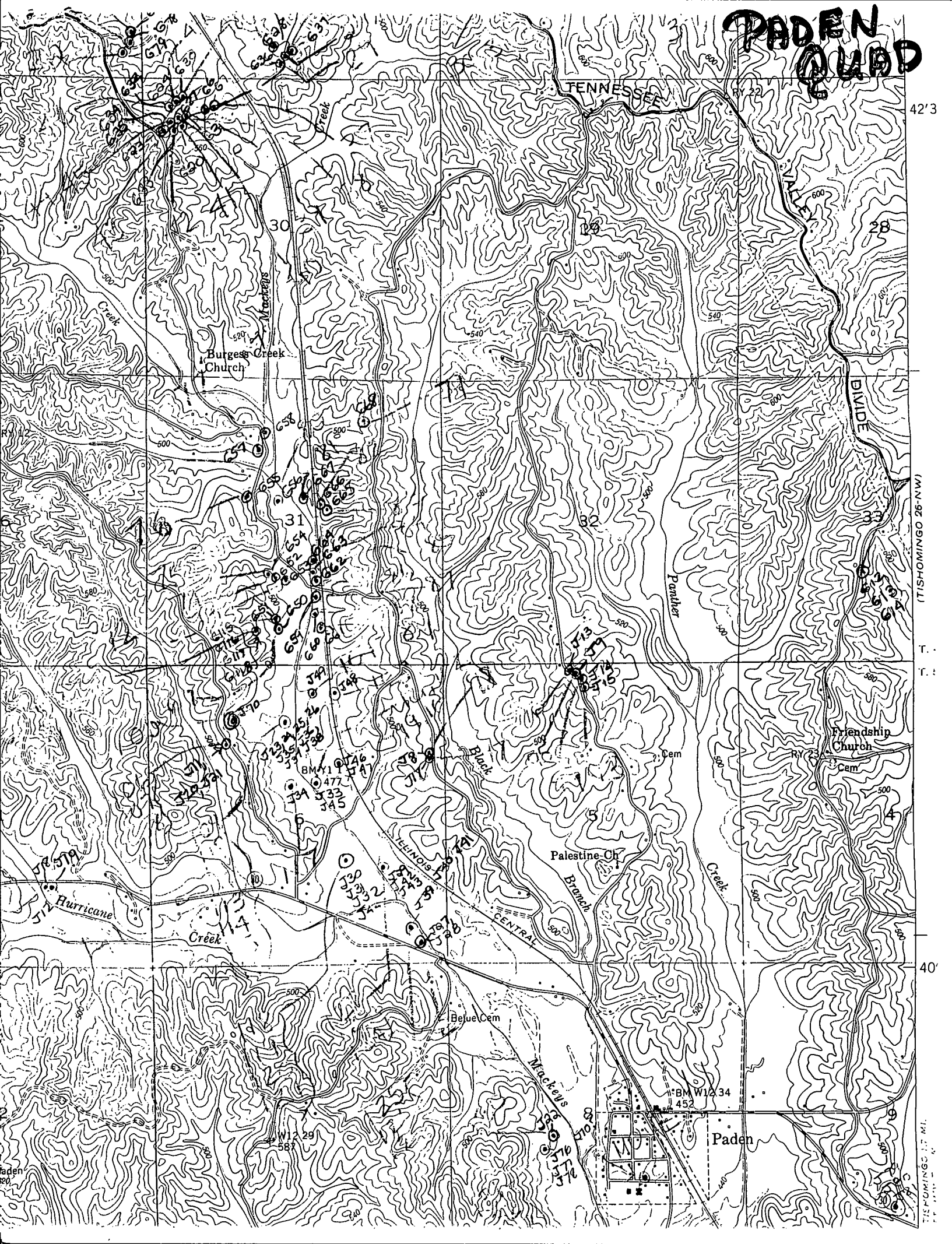

(TISHOMINGO 26-N-W)

T.  
R.:

40

7.5 M. (TISHOMINGO 26-N-W)