

Open Landowner: James. Weatherst

Recorded by WSTO  
Date 7/6/78

U.S. GEOLOGICAL SURVEY  
WATER RESOURCES DIVISION  
MISSISSIPPI DISTRICT  
WELL RECORD

Well No. J 67  
OCT 30 1978-Log No. \_\_\_\_\_  
County TISH.

GEN. SITE DATA

Site ID 343950088184303 R=0\* T=A\* 2=W\*

Data reliab. 3-U\*<sup>C</sup> Report. agency 4-USGS\* Dist. 6=28\* 7=28\* Co. 8=141\*

Lat. \_\_\_\_\_ Long. 9=343950\* 10=0881843\* Well No. 12=J067\*

Location 13=NWNW S 12 T 05 S R 09 E\* Alt. 16=550.\*

Hyd. Unit (OWDC) 20=03160101\* Date 21=09/08/1977\*

Well use 23=φ\* Water Use 24=U\* Hole depth 27=80.\* Well depth 28=75.\*

WL 30=70.\* Date 31=10/05/1977\* Source 33=A\*

Status 273=\* Project No. 5=

OWNER

R=158\* T=A\* Date 159#09/08/1977\* Owner No. \_\_\_\_\_

Owner 161=USCE SW 1-3

FIELD CN

R=192\* T=A\* Date 193# Temp. 196#00010\* 197=

R=192\* T=A\* Date 193# Cond. 196#00095\* 197=

R=192\* T=A\* Date 193# pH 196#00400\* 197=

CONSTR.

R=58\* T=A\* 59#1\* Date 60=09/08/1977\* Remarks \_\_\_\_\_

Drlg. 63= Name USCE Method 65=H\* Finish 66=P\*

CASTING

R=76\* T=A\* 59#1\*

Top csgn. 77# 0.\* Bot. csgn. 78=73.\* Dian. 79# 1.5\*

R=76\* T=A\* 59#1\*

Top csgn. 77# Bot. csgn. 78= Dian. 79#

OPENINGS

R=82\* T=A\* 59#1\* Top 83# 73.\* Bottom 84=75.\*

Type 85=P\* Diam. 87=1.5\* Size 88=.008\*

R=82\* T=A\* 59#1\* Top 83# Bottom 84=

Type 85= Diam. 87= Size 88=

YIELD

R= \_\_\_\_\_ T=A\* 147# 1\* Q 150= Q/S 272=

134 flows 146 pumped.

LIFT  
 R=42\* T= A \* Lift type 43# \* Intake 44= \* Power type 45= \*  
 Date 38= / / H.P. 46= \*

LOGS  
 R=198\* T= A \* Log 199# D \* Top 200= 0. \* Bot 201= 80. \*  
 R=198# T= A \* Log 199# E \* Top 200= 0. \* Bot 201= 80. \*  
 R=189\* T= A \* E Log No. 190# \* 191- M I S S D I S T \*

ANAL.  
 R=114\* T= A \* Year 115# \* Type 120= \*

AQUIFERS  
 R=90\* T= A \* 256# 1 \* Top 91= \* Bot 92= \*

Unit ID 93- Z.I.I.E.U.T.W \* Name of Unit

R=90\* T= A \* 256# 1 \* Top 91= \* Bot 92= \*

Unit ID 93- Name of Unit

HYDRAULICS  
 R=98\* T= A \* 99# 1 \* Unit tested 100= \* 103= \*

R=105\* T= A \* 99# 1 \* Test No. 106# \*

107= \* Transmissivity (gal/d)/ft

108= \* Hydraul. cond. (gal/d)/ft<sup>2</sup>

110= \* Storage coeff. Boundaries

R=121\* T= \* Yr Begin 122# \* Network 258= \*

Water Level Data Collection (1)

11/30/82  
 v.l = 67.67  
 MP - 3.30  
 2/22/85 68.84  
 8/28/85 68.55  
 8/23/85 68.71

MISSISSIPPI DEPARTMENT OF ENVIRONMENTAL QUALITY  
Bureau of Land and Water Resources

P.O. Box 10631  
Jackson, Mississippi 39289-0631  
WATER WELL PLUGGING  
DECOMMISSIONING

COUNTY WELL LOCATED
<i>Tishomingo</i>
WELL NUMBER
<i>SW1-3'</i>
<i>J67</i>
DATE WELL PLUGGED

PERMIT NUMBER
NAME OF DRILLING FIRM

NAME & MAILING ADDRESS OF LANDOWNER			
<i>James A. Weathers</i>			
<i>3464 Blue Ridge Parkway</i>			
<i>Memphis, TN 38128</i>			
WELL LOCATION	SEC	TOWNSHIP	RANGE
<i>NW1/4S12T05SR09E</i>			
DISTANCE	DIRECTION	NEAREST TOWN	
OTHER LANDMARK			
WELL PURPOSE Home, Irrigation, Municipal, Industrial, Fish Pond, etc.			
<i>Groundwater Study</i>			

NAME OF WELL CONTRACTOR WHO DRILLED THE WELL		
NAME OF LANDOWNER WHEN WELL WAS DRILLED		
WELL DATA		
Well Depth	Casing Diameter (in.)	Casing Length (ft.)
<i>75'</i>	<i>2.0 ?</i>	
Type of Casing	Howe Depth	Depth to Static Water Level
<i>PVC</i>		
DATE WELL COMPLETED		

DESCRIBE HOW THE WELL OR HOLE WAS PLUGGED (AMOUNT OF CASING AND/OR SCREEN THAT WAS REMOVED OR LEFT IN HOLE MATERIAL USED IN PLUGGING ETC.)
<i>Well left open at request of landowner</i>

I CERTIFY THAT THE WELL WAS PLUGGED OR ABANDONED IN ACCORDANCE WITH THE STATE OF MISSISSIPPI REGULATIONS	
<i>John C. Shaw</i>	<i>2/6/91</i>
SIGNATURE	DATE

# PADEN QUAD

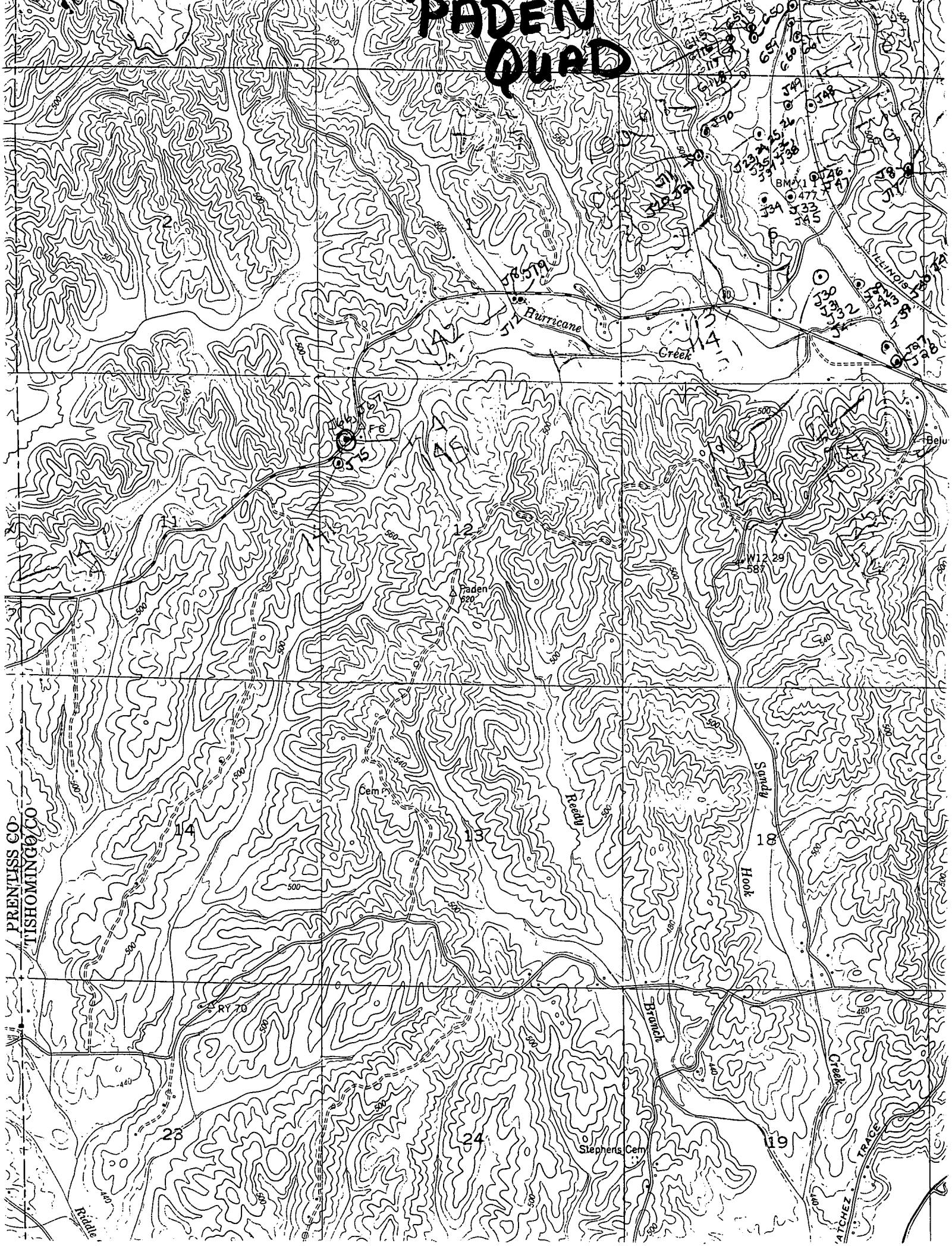

PRENTISS CO.  
TISHOMINGO CO.

Bridge

Stephens Cem

CATCHEZ  
TRACES