

Recorded by USJO
Date 12/9/76

U.S. GEOLOGICAL SURVEY **TRANSMITTED**
WATER RESOURCES DIVISION
MISSISSIPPI DISTRICT
WELL RECORD

Well No. J60
E-Log No. 129
County Tishamingo

Site ID 343806088120101 R=0* T=AM* 2=W*

GEN. SITE DATA

Data rellab. 3-CU* Report. agency 4=USGS* Dist. 6=28* 7=28* Co. 8=141*
Lat. 9=34.3806* 10=0881201* Well No. 12=J060*
Long. / 13=SE NW S 24 T 055 R 10 E* Alt. 16=590.*
NW NE
Location
Hyd. Unit (OWDC) 20= * Date 21=12/01/1976*
Well use 23=T* Water Use 24=U* Hole depth 27=142.* Well depth 28=12.*
WL 30= * Date 31= / / * Source 33= *
Status 273=Y*

OWNER

R=158* T=AM* Date 159#12/01/1976* Owner No. T.H.#10 Forwell*
Owner 161=TISHAMINGO*

FIELD ON

R=192* T=AM* Date 193# / / * Temp. 196#00010* 197= *
R=192* T=AM* Date 193# / / * Cond. 196#00095* 197= *
R=192* T=AM* Date 193# / / * pH 196#00400* 197= *

CONSTR.

R=58* T=AM* 59#1* Date 60=12/01/1976* Remarks
Drig. 63=0.64* Name Jayne Method 65=A* Finish 66= *

CASING

R=76* T=AM* 59#1*
Top csgn. 77# * Bot. csgn. 78= * Diam. 79# *
R=76* T=AM* 59#1*
Top csgn 77# * Bot. csgn. 78= * Diam. 79# *

OPENINGS

R=82* T=AM* 59#1* Top 83# * Bottom 84= *
Type 85= * Diam. 87= * Size 88= *
R=82* T=AM* 59#1* Top 83# * Bottom 84= *
Type 85= * Diam. 87= * Size 88= *

YIELD

R= 134 146 * T=AM* 147#1* Q 150= * Q/S 272= *

LIFT

R=42* T= A M * Lift type 43# * Intake 44= * Power type 45= *

Date 38= / / * H.P. 46= *

LOGS

R=198* T= A M * Log 199# * Top 200= * Bot 201= *

R=198* T= (A) M * Log 199# E * Top 200= 10. * Bot 201= 141. *

R=189* T= (A) M * E Log No. 190# 129 * 191- M I S S D I S T *

ANAL.

R=114* T= A M * Year 115# * Type 120= *

AQUIFERS

R=90* T= A M * 256# 1 * Top 91= * Bot 92= *

Unit ID 93= * Name of Unit _____

R=90* T= A M * 256# 1 * Top 91= * Bot 92= *

Unit ID 93= * Name of Unit _____

HYDRAULICS

R=98* T= A M * 99# 1 * Unit tested 100= *

R=105* T= A M * 99# 1 * Test No. 106# *

107= * Transmissivity (gal/d)/ft _____

108= * Hydraul. cond. (gal/d)/ft² _____

110= * Storage coeff. Boundaries _____

TISHOMINGO QUAD

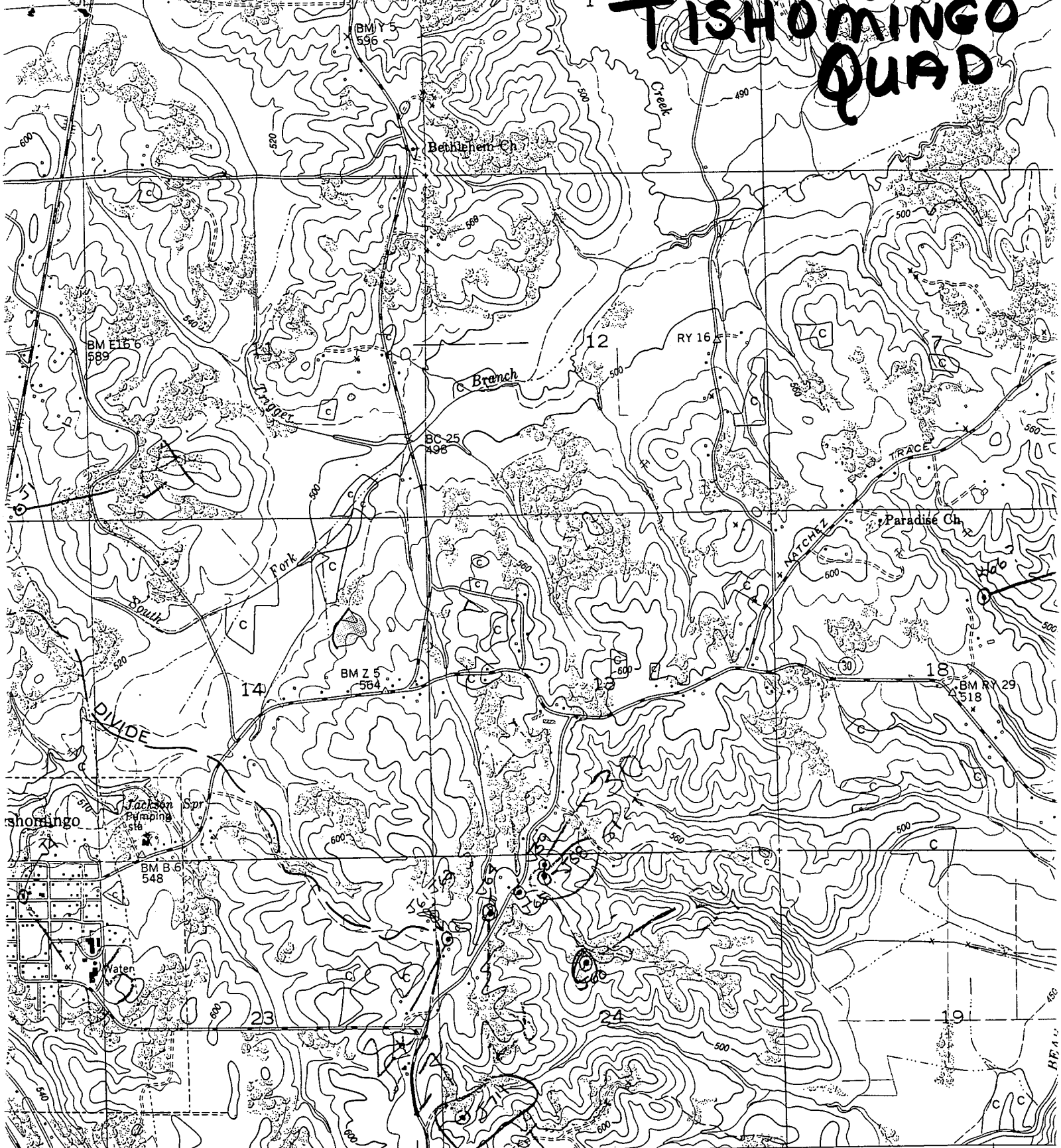

DENNIS 4.7 MI. BELMONT 8.3 MI. 388 389 12' 30" 390 R. 10 E. R. 11 E. (BELMONT 26-SW) 392 3353 II SW

SCALE 1:24 000

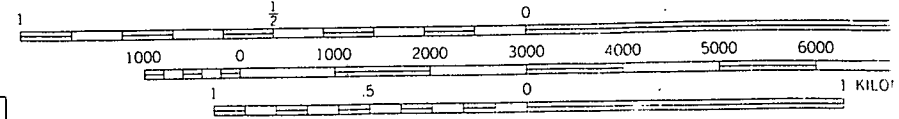

aerial

$3\frac{1}{2} \times \frac{1}{62}$ MILS

TRUE NORTH
MAGNETIC NORTH

CONTOUR INTERVAL 20 FEET
DASHED LINES REPRESENT HALF-INTERVAL CONTOURS
NATIONAL GEODETIC VERTICAL DATUM OF 1929