

J.S. GEOLOGICAL SURVEY
WATER RESOURCES DIVISION
MISSISSIPPI DISTRICT

~~Area one~~
spotted

WELL RECORD

Record by WTO Date 9-15-76 County Tishomingo Well No. J43
E-log No. 123

??

GEN. SITE DATA

Site ID 3 4 3 7 5 0 0 8 8 1 4 5 8 0 1 R= 0 T= (A) M 2= (W) *

Data reliab. 3= (C) U * Report. agency 4= U S G S * Dist. 6= 2 8 * 7= 2 8 *

County 8= 1 4 1 * Lat/Long. 9= 3 4 3 7 5 0 * 10= 0 8 8 1 4 5 8 *

Well No. 12= J 0 4 3 * Loc 13= ^{SE, NE, SW} S E S W S 2 0 T 0 5 S R 1 0 E *

Alt. 417 16= 4 1 5 . * Hyd. Unit (OWDC) 20= * *

Date 21= 0 9 / 1 5 / 1 9 7 6 * Well use 23= U * Water use 24= U *

Hole depth 27= * Well depth 28= 1 6 6 . *

WL 30= 4 . * Date 31= 0 9 / 1 5 / 1 9 7 6 * Source 33= S *

OWNER

R = 158 * T= (A) M * Date 159# 0 9 / 1 5 / 1 9 7 6 * Old owner Olen Dean
Owner 161= U S C E * Owner No. USCE # 7-49-E

FIELD QW

R = 192 * T= A M * Date 193# / / 1 9 * Additional cards same R thru
Temp. 196# 0 0 0 1 0 * °C 197= * 193 for each parameter.

Cond. 196# 0 0 0 9 5 * uMhos 197= *

pH 196# 0 0 4 0 0 * Value 197= *

CONSTR.

R = 58 * T= (A) M * 59# 1 * Date 60= 0 0 / 0 0 / 1 9 6 8 *

Drlr 63= * Name: * Method 65= *

Finish 66= X * Remarks

CASING

R = 76 * T= (A) M * 59# 1 *

Top csng 77# - 0 . * Bot. csng 78= 5 1 . * Diam. 79# 6 . *

R = 76 * T= A M * 59# *

Top csng 77# . * Bot. csng 78= . * Diam. 79# . *

OPENINGS

R = 82 * T= (A) M * 59# 1 * R=82 * T= A M * 59# *

Top 83# 5 0 . *

Bot. 84= 1 6 6 . *

Type 85= X * 85= *

Diam. 87= * 87= *

Size 88= * 88= *

YIELD

R = 134 146 * T= A M * 147# 1 * Q 150= * Q/s 272= *

PADEN QUAD

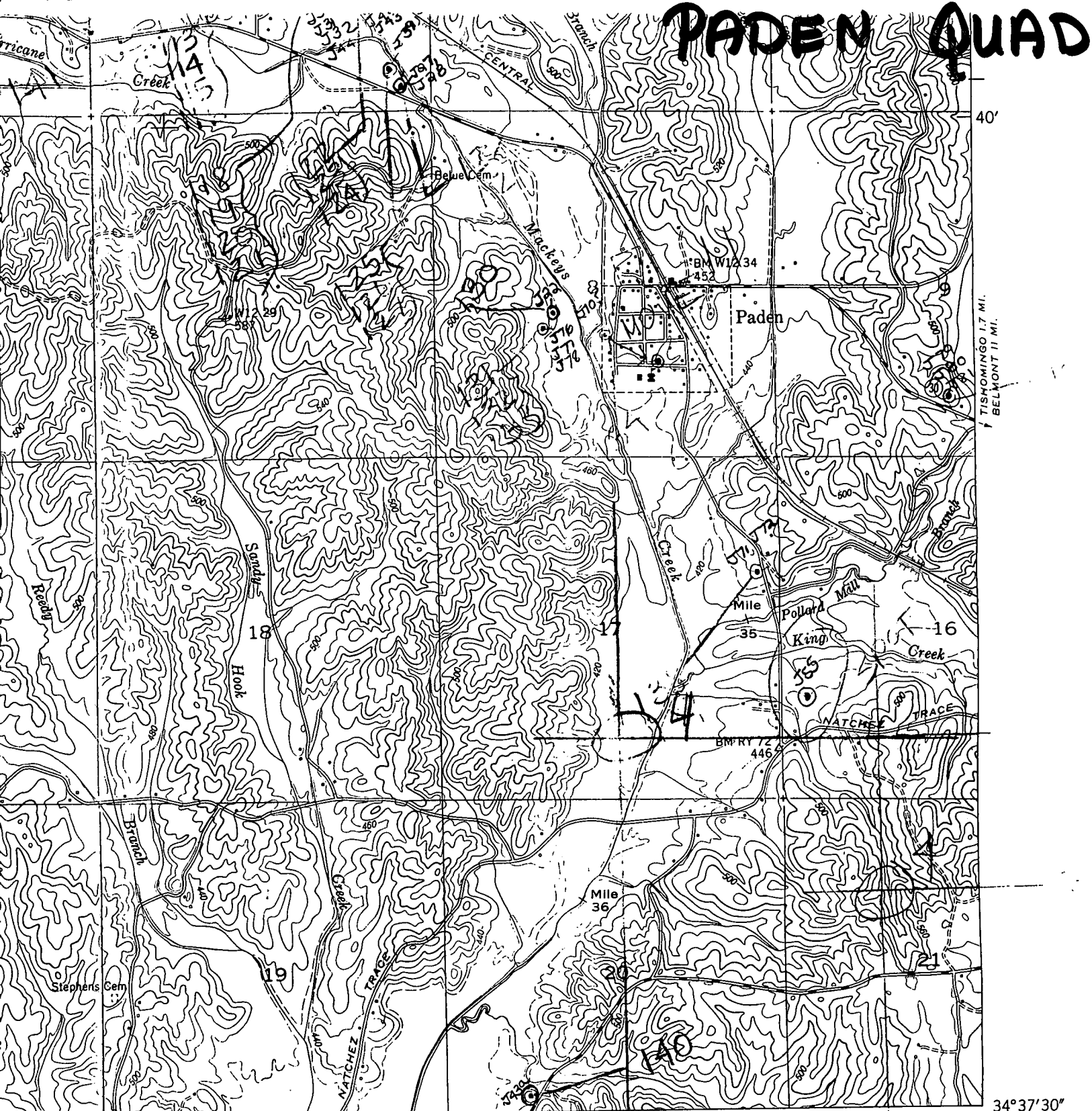

TISHOMINGO 1.7 MI.
BELMONT 11 MI.

17'30"
R. 9 E. R. 10 E.

INTERIOR—GEOLOGICAL SURVEY, WASHINGTON, D. C.—1954
M. R.—3765

34°37'30"
88°15'

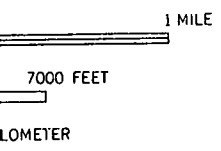

QUADRANGLE LOCATION

11/10
2/1955

DONE

ROAD CLASSIFICATION

In developed areas, only through roads are classified

- | | |
|---|-----------------------|
| HARD-SURFACE ALL WEATHER ROADS | DRY WEATHER ROADS |
| Heavy-duty ——— 1 LANE 16 LANE | Improved dirt ——— |
| Medium-duty ——— 4 LANE 16 LANE | Unimproved dirt ===== |
| Loose-surface, graded, or narrow hard-surface - - - | |
| (70) U. S. Route | (100) State Route |

385 (TVA 15-NE)

(BELMONT 2)

PADEN, MISS.
N3437.5-W8815/7.5

1950