

MISSISSIPPI DISTRICT
WATER RESOURCES DIVISION
WELL RECORD

RECORDED
1/77

Record by WTO Date 3-8-76 County TISH. Well No. J31
E-log No. 80

GEN. SITE DATA

Site ID

3	4	4	0	2	1	0	8	8	1	7	0	2	0	1
---	---	---	---	---	---	---	---	---	---	---	---	---	---	---

 R= 0 T= (A) M 2= (D)

Data reliab. 3= (C) U *Report. agency 4= U S G S * Dist. 6= 2 8 * 7= 2 8

County 8= 1 4 1 * Lat/Long. 9= 3 4 4 0 2 1 * 10= 0 8 8 1 7 0 2

Well No. 12= J 0 3 1 * Loc 13= N W S E S 0 6 T 0 5 S R 1 0 E

Alt. 16= 4 4 6 . *Hyd. Unit (OWDC) 20=

Date 21= 1 2 / 1 7 / 1 9 7 5 * Well use 23= W * Water use 24= D *

Hole depth 27= 9 1 . Well depth 28= 8 6 . *

WL 30= 2 . * Date 31= 1 2 / 2 9 / 1 9 7 5 * Source 33= D *

OWNER

R = 158 * T= (A) M * Date 159# 1 2 / 2 9 / 1 9 7 6 * Owner No. W5

Owner 161= U S C E W 5

FIELD QV

R = 192 * T= (A) M * Date 193# 0 6 / 1 0 / 1 9 7 6 * Additional cards same R thru 193 for each parameter.

Temp. 196# 0 0 0 1 0 * °C 197= 1 7 . 0 *

Cond. 196# 0 0 0 9 5 * uMhos 197= 7 5 . *

pH 196# 0 0 4 0 0 * Value 197= 6 . 6 *

CONSTR.

R = 58 * T= A M * 59# 1 * Date 60= / / 1 9

Drldr 63= * Name: 30' Well Pt. Method 65=

Finish 66= * Remarks

CASING

R = 76 * T= (A) M * 59# 1 *

Top csng 77# - 0 . Bot. csng 78= 1 9 . * Diam. 79# 1 0 .

R = 76 * T= (A) M * 59# 1 *

Top csng 77# 7 1 . Bot. csng 78= 8 0 . * Diam. 79# 1 0 .

OPENINGS

R = 82 * T= (A) M * 59# 1 * R=82 * T= (A) M * 59# 1 *

Top 83# 1 9 . * 83# 8 0 . *

Bot. 84= 2 5 . * 84= 9 6 . *

Type 85= S * 85= S *

Diam. 87= 1 0 . * 87= 1 0 . *

Size 88= . 0 1 0 * 88= . 0 1 0 *

YIELD

R = 134 146 * T= (A) M * 147# 1 * Q 150= 4 0 . * Q/s 272=

LIFT

R= 42 * T= (A) M * Lift type 43# S * Intake 44= . . * Power type 45= E *
Date 38= 12/17/1975 * H.P. 46= 10 . . *

LOGS

R= 198 * T= (A) M * Log 199# D * Top 200= . . . 0 . * Bot. 201= . . . 9 1 . *
R= 198 * T= (A) M * Log 199# E * Top 200= . . . 0 . * Bot. 201= . . . 9 1 . *
R= 189 * T= (A) * 190# 0 8 0 * 191= M I S S I S T *

ANAL.

R= 114 * T= (A) M * Year 115# 1 9 7 6 * Type 120= B *

AQUIFERS

R= 90 * T= (A) M * 256# 1 * Top 91= * Bot. 92= *
Unit ID 93= 2 1 1 E U T W * Name of unit
R= 90 * T= A M * 256# * Top 91= * Bot. 92= *
Unit ID 93= * Name of unit

HYDRAULICS

R= 98 * T= A M * 99# 1 * Unit tested 100= *
R= 105 * T= A M * 99# 1 * Test No. 106# *
Transmissivity 107= * T(gal/d)/ft
Hydraul. conduct. 108= * P(gal/d)/ft²
Storage coeff. 110= * Boundaries

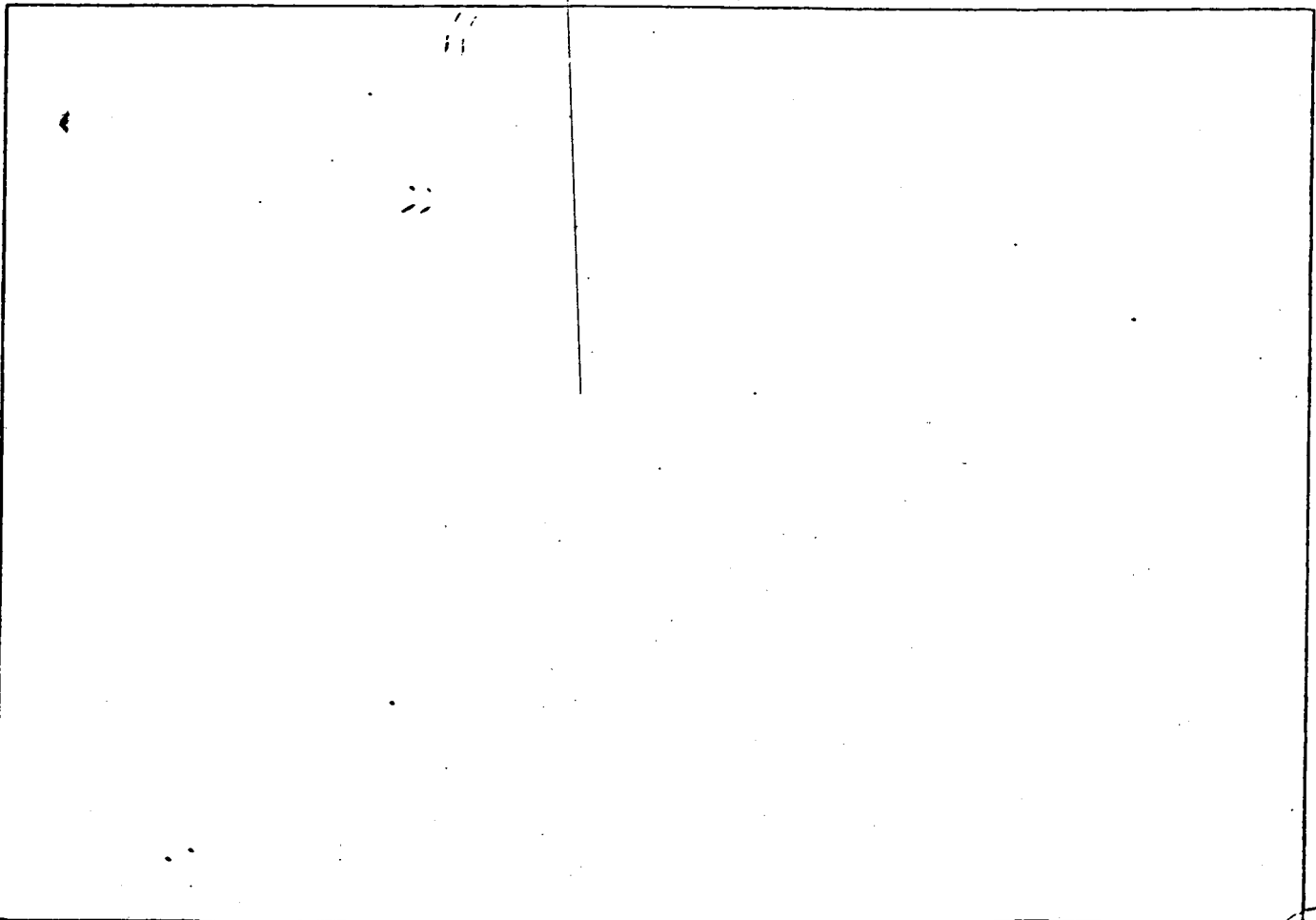

PADEN QUAD

