

Well plugged!

Paden Quad

Ho/No 338

FORM 9-1642 (1-68)

Well No. J16

WELL SCHEDULE

U. S. DEPT. OF THE INTERIOR

GEOLOGICAL SURVEY

WATER RESOURCES DIVISION

MASTER CARD

Water Level
8-13-87
59.81

Record by BEW Source of data obs & data Date 7/29/71 Map Paden

State Miss County 26 (or town) 71

Latitude: 34° 40' 41" N Longitude: 088° 16' 44" W Sequential number: 2

Lat-long accuracy: 2 T. 5 S. R. 10 E. Sec 6 NE, SE, NE

Local well number: T016DA0605509E Other B & M number: USCE 33B

Local use: 027 Owner or name: USCE 33B Northumberland Trib. C

Owner or name: USCE NO 33B Address: _____

Ownership: County, (E) Fed Gov't, City, Corp or Co, Private, State Agency, Water Dist F

Use of water: (A) Air cond, Bottling, Comm, Dewater, Power, Fire, Dom, Itr, Med, Ind, P S, Rec, (U) Stock, Instit, Unused, Repressure, Recharge, Desal-P S, Desal-other, Other

Use of well: (A) Anode, Drain, Seismic, Heat Res, Obs, Oil-gas, Recharge, Test, Unused, Withdraw, Waste, Destroyed. (D)

DATA AVAILABLE: Well data Freq. W/L meas.: (M) Field aquifer char.

Hyd. lab. data:

Qual. water data; type: (C)

Freq. sampling: Pumpage inventory: yes no; period: _____

Aperture cards: yes (D)

Log data: (D)

WELL-DESCRIPTION CARD

SAME AS ON MASTER CARD Depth well: 70 ft Meas. rept 3

Depth cased; (first perf.) 85 ft Casing type: _____; Diam. 4x2 in 4

Finish: porous concrete, gravel w. (perf.), (screen), gravel w. (screen), horiz. gallery, open end, perf., (screen), sd. pt., shored, open hole, other (S)

Method Drilled: (H) air bored, cable, dug, hyd rot., (J) jetted, (P) air percussion, rotary, (R) reverse, (T) trenching, driven, drive wash, other (A)

Date Drilled: 9/7/71 Pump intake setting: _____ ft 38

Driller: USCE name address _____

Lift (type): (A) air, bucket, cent, jet, (J) multiple, (cent.), (M) multiple, (turb.), (N) none, (P) piston, (R) rot, (S) submerg, (T) turb, other (B) Deep (A) Shallow (A)

Power (type): diesel, elec, gas, gasoline, hand, gas, wind; H.P. (A) Trans. or meter no. _____

Descrip. MP Top of 4" collar above below LSD, Alt. MP 515

Alt. LSD: OK(11/89) 515 Accuracy: 20' tape (A)

Water Level 50.99 ft above below MP; Ft below LSD 51 Accuracy: _____ (A)

Date meas: 3/72 372 Yield: _____ gpm (A) Method determined _____

Drawdown: _____ ft Accuracy: _____ Pumping period _____ hrs

QUALITY OF WATER DATA: Iron _____ ppm Sulfate _____ ppm Chloride _____ ppm Hard. _____ ppm Sp. Conduct <50 K x 10⁶ 0 Temp. 15.5 °C 155 Date sampled 472

Taste, color, etc. _____

Well No.

Well No. _____

Latitude-longitude _____

HYDROGEOLOGIC CARD

SAME AS ON MASTER CARD

Physiographic Province: _____

Section: 03

Drainage Basin: D

Subbasin: 13B

Topo of well site: (D) depression, (C) stream channel, (E) dunes, (F) flat, (H) hilltop, (K) sink, (L) swamp, (M) offshore, (P) pediment, (S) hillside, (T) terrace, (U) undulating, (V) valley flat

MAJOR AQUIFER:

system series K3 aquifer, formation, group E11

Lithology: _____

Origin: 6S

Thickness: 6

Length of well open to: 32

ft _____

Depth to top of: 5

ft _____

MINOR AQUIFER:

system series _____ aquifer, formation, group _____

Lithology: _____

Origin: _____

Thickness: _____

Length of well open to: _____

ft _____

Depth to top of: _____

ft _____

Intervals Screened: 85-95

008 X 2"

Depth to consolidated rock: _____

ft _____

Source of data: _____

Depth to basement: _____

ft _____

Source of data: _____

Surficial material: _____

Infiltration characteristics: _____

Coefficient Trans: _____

gpd/ft _____

Coefficient Storage: _____

Coefficient Perm: _____

gpd/ft²; Spec cap: _____

gpm/ft; Number of geologic cards: _____

6" hole to 85' 4" casing to 85' 008 X 2" X 5' screen 85-90

See report on hole 33A

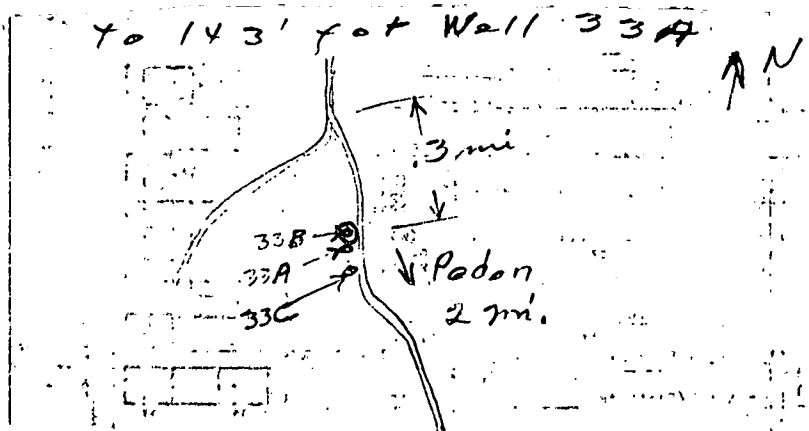
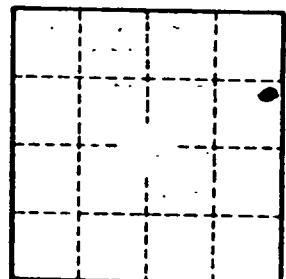

MISSISSIPPI DEPARTMENT OF ENVIRONMENTAL QUALITY
Bureau of Land and Water Resources

COUNTY WELL LOCATED Tishomingo	
WELL NUMBER 33B	CODED
DATE WELL PLUGGED 9/26/90	

PERMIT NUMBER
NAME OF DRILLING FIRM

P.O. Box 10631
Jackson, Mississippi 39289-0631
WATER WELL PLUGGING
DECOMMISSIONING

NAME & MAILING ADDRESS OF LANDOWNER U.S. Army Engr. Dist., Mobile			
P.O. Box 2288			
Mobile, AL 36628			
WELL LOCATION	SEC	TOWNSHIP	RANGE
NESE S06 T05S R09E			
DISTANCE	DIRECTION	NEAREST TOWN	
On Govt property - Through			
OTHER LANDMARK Disposal area 1509			
WELL PURPOSE. Home, Irrigation, Municipal, Industrial, Fish Pond, etc. Groundwater Study			

NAME OF WELL CONTRACTOR WHO DRILLED THE WELL		
NAME OF LANDOWNER WHEN WELL WAS DRILLED		
WELL DATA		
Well Depth 90'	Casing Diameter (In.) 4"	Casing Length (Ft.)
Type of Casing PVC	Hole Depth	Depth to Static Water Level 58.1
DATE WELL COMPLETED		

DESCRIBE HOW THE WELL OR HOLE WAS PLUGGED (AMOUNT OF CASING AND/OR SCREEN THAT WAS REMOVED, OR LEFT IN HOLE. MATERIAL USED IN PLUGGING, ETC.)
7.8 cf grout ~ 6 bags cement - Pumped through 3/4" plastic hose from bottom of well to surface. Cut off casing at ground level- Left casing and well screen in hole.

I CERTIFY THAT THE WELL WAS PLUGGED OR ABANDONED IN ACCORDANCE WITH THE STATE OF MISSISSIPPI REGULATIONS	
Ruby S. Clements SIGNATURE	9/26/90 DATE

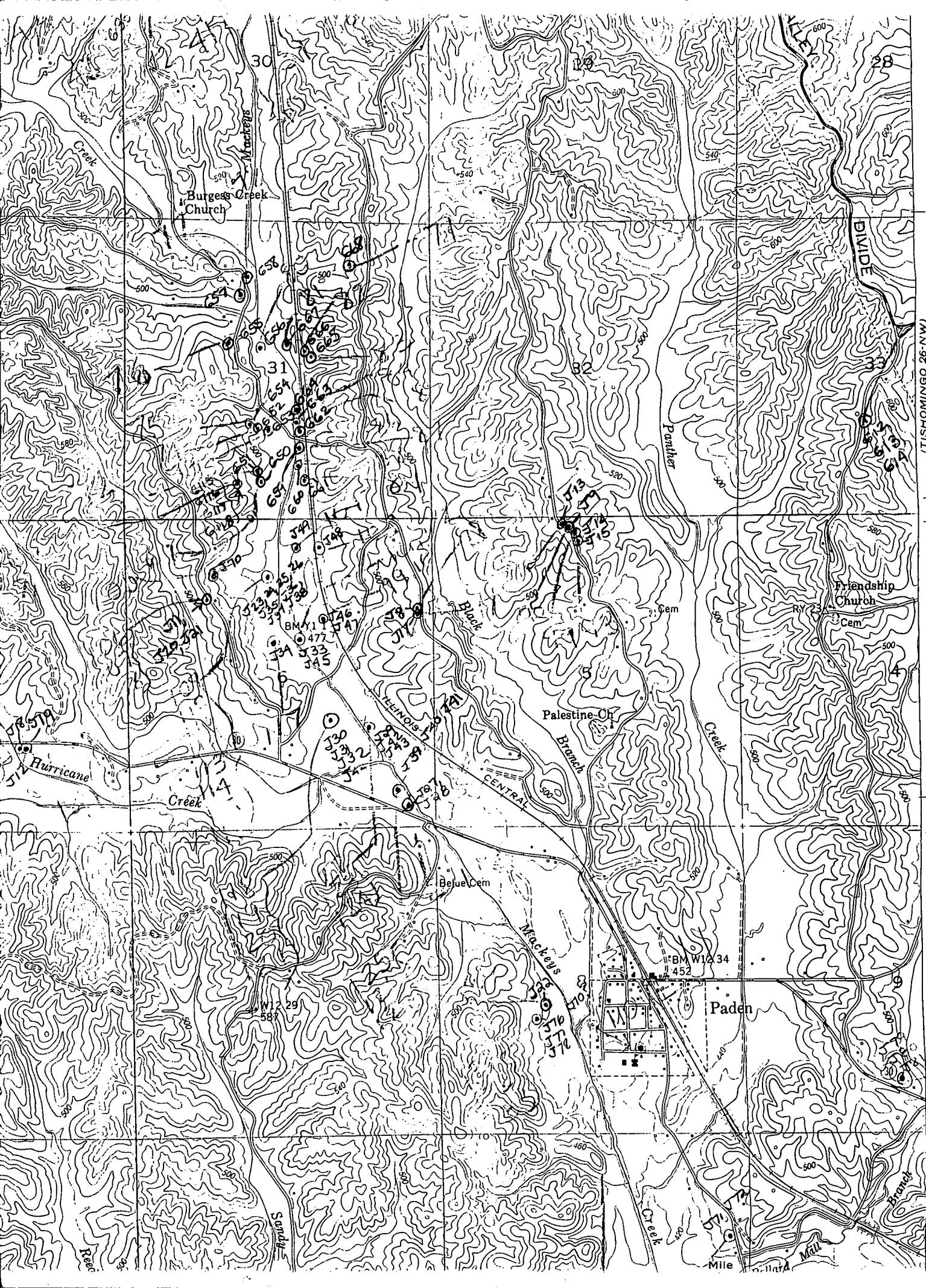

(TISHOMINGO 26-NW)

T. 1 S.
T. 5 S.

40'

1 TISHOMINGO 1.7 MI.
1 BELMONT 1 MI.