

FORM 9-1642 (1-68)

Well No. J 11

WELL SCHEDULE

ECg # 32

U. S. DEPT. OF THE INTERIOR

GEOLOGICAL SURVEY

WATER RESOURCES DIVISION

MASTER CARD

Record by U.S.G. Source of data obs & L Date 8-12-71 Map PUMPER

State Mississippi County Jackson (or town) 7-1

Latitude: 34404 N Longitude: 0881726 Sequential number: 1

Lat-long accuracy: 2 T 5 S 10 Sec 6 SE, NW, NW, NW, SE, NW

Local well number: J 0113 B 0605 S 10 E Other number: B & M

Local use: 032 Owner or name: USCE # 32

Owner or name: USCE NO. 32 Address: _____

Ownership: County, Fed Gov, City, Corp or Co, Private, State Agency, Water Dist F

Use of water: (A) Air cond, Bottling, Comm, Dewater, Power, Fire, Doo, Irr, Med, Ind, P S, Rec, (S) Stock, Instit, Unused, Repressure, Recharge, Desal-P S, Desal-other, Other J

Use of well: (A) Anode, Drain, Seismic, Heat Res, Obs, Oil-gas, Recharge, (T) Test, Unused, Withdraw, Waste, Destroyed T

DATA AVAILABLE: Well data 70 Freq. W/L meas.: M Field aquifer char. 71

Hyd. lab. data: 72

Qual. water data: type: 74

Freq. sampling: 76 Pumpage inventory: 75 period: 76

Aperture cards: 77

Log data: E-log 50-567 D.E

WELL-DESCRIPTION CARD

Hole to 567

SAME AS ON MASTER CARD

Depth well: _____ ft Meas. rept. accuracy _____

Depth cased: (first perf.) _____ ft Casing type: _____; Diam. _____ in

Finish: porous concrete, gravel w. concrete, (perf.), gravel w. screen, horz. gallery, (screen), horz. open hole, other _____

Method Drilled: (A) air rot, (B) bored, (C) cable, (D) dug, (E) hyd rot., (H) jetted, (J) air percussion, (P) reverse, (R) trenching, (T) driven, (V) drive wash, (W) other _____

Date Drilled: _____ Pump intake setting: _____ ft

Driller: _____ name _____ address _____

Lift (type): (A) air, (B) bucket, (C) cent., (J) multiple, (L) multiple, (M) multiple, (N) none, (P) piston, (R) rot., (S) submerg., (T) turb., (U) other _____ Deep _____ Shallow _____

Power (type): diesel, elec, gas, gasoline, hand, gas, wind; H.P. _____ Trans. or meter no. _____

Descrip. MP OK (11/89) ft above LSD, Alt. MP _____

Alt. LSD: 530 Accuracy: 75 ft. Top 5

Water Level: _____ ft above below MP; _____ ft above below LSD Accuracy: _____

Date meas.: _____ Yield: _____ gpm Method determined _____

Drawdown: _____ ft Accuracy: _____ Pumping period _____ hrs

QUALITY OF WATER DATA: Iron _____ ppm Sulfate _____ ppm Chloride _____ ppm Hard. _____ ppm

Sp. Conduct _____ K x 10⁶ Temp. _____ °F Date sampled _____

Taste, color, etc. _____

Well No.

PADEN QUAD

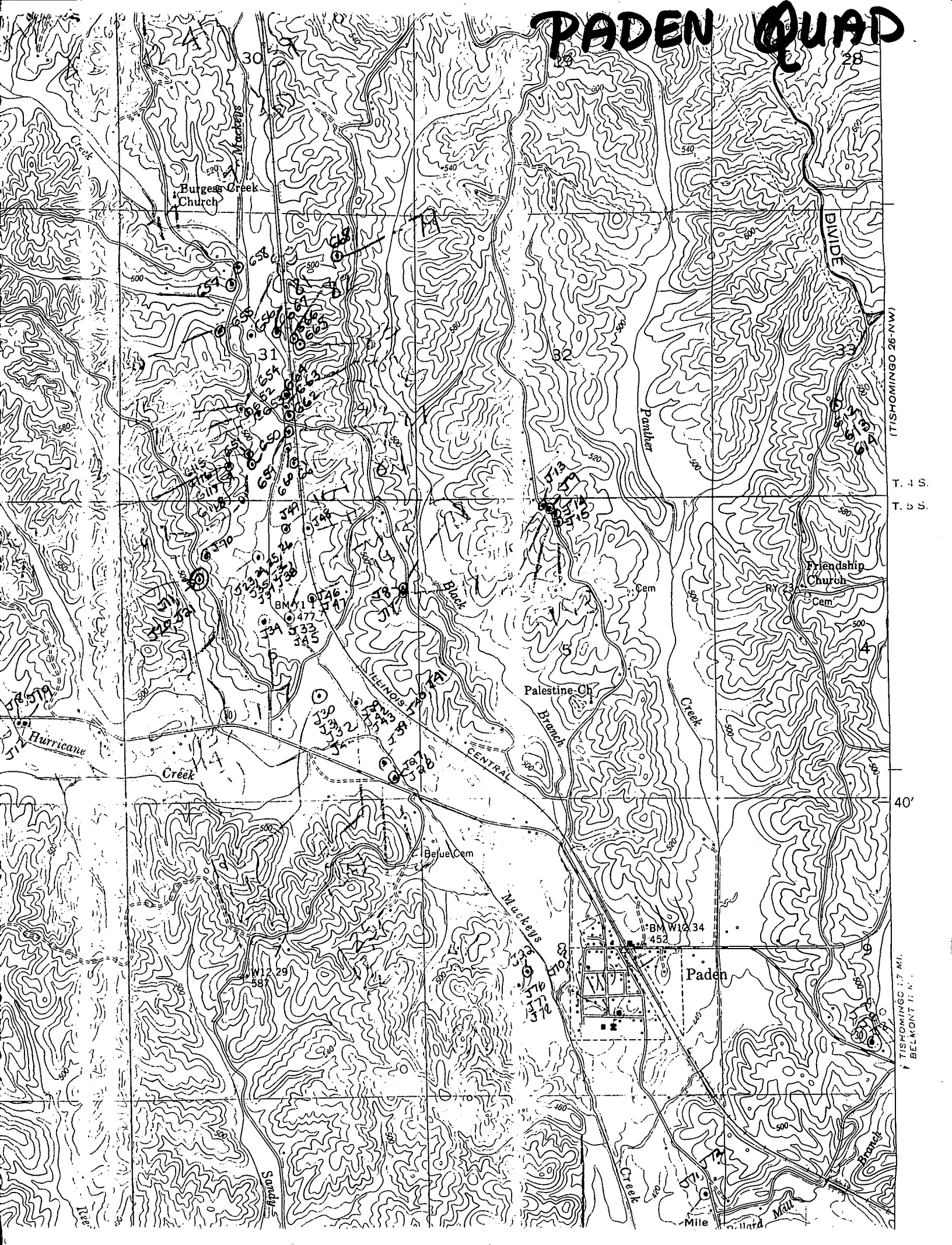

(TISHOMINGO 26-NW)

T. 1 S.
T. 5 S.

40'

1.7 MI.
TISHOMINGO
BELMONT II, N.