

9-185
(October 1950)

UNITED STATES
DEPARTMENT OF THE INTERIOR
GEOLOGICAL SURVEY
WATER RESOURCES DIVISION

Gamma Ray
Electric Log #10

WELL SCHEDULE

Date OCT. 18, 1961 Field No. _____
Record by B. E. Ellisor Office No. J4
Source of data W. L. Whitener, owner

1. Location: State MISS. County TISHOMINGO
Map _____

NE 1/4 NE 1/4 sec. 22 T 5 N R 10 

2. Owner: W. L. Whitener Address TISHOMINGO, MISS.

Tenant _____ Address _____

Driller Layne Central Address MEMPHIS, TENN.

3. Topography Ridge

4. Elevation 520 ft. above below

5. Type: Dug drilled driven, bored, jetted _____ 1946

6. Depth: Rept. 570 ft. Meas. _____ ft.

7. Casing: Diam. 8 in., to _____ in., Type _____

Depth 20 ft., Finish OPEN

8. Chief Aquifer P2 From _____ ft. to _____ ft.

Others _____

9. Water level 100 ft. above below 10-18 1961 TOP

OF GROUND which is 0 ft. above below surface

10. Pump: Type NONE Capacity _____ G. M.

Power: Kind _____ Horsepower _____

11. Yield: Flow _____ G. M., Pump _____ G. M., Meas., Rept. Est. _____

Drawdown _____ ft. after _____ hours pumping _____ G. M.

12. Use: Dom., Stock, PS., RR., Ind., Irr., Obs. NONE

Adequacy, permanence SEE REVERSE

13. Quality _____ Temp _____ °F.

Taste, odor, color _____ Sample Yes No

Unfit for _____

14. Remarks: (Log, Analyses, etc.) _____

Well originally drilled to supply
Town of Tishomingo but supply
reported to be insufficient.
Loyne Central is supposed to
have drilled several other
test wells here about the same
time but none as deep as this
well.

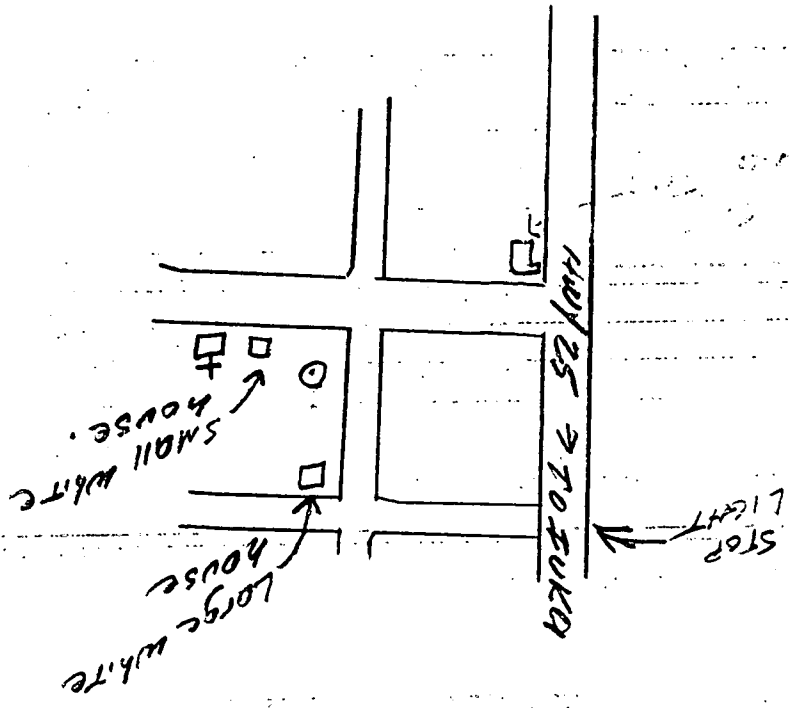

TISHOMINGO QUAD

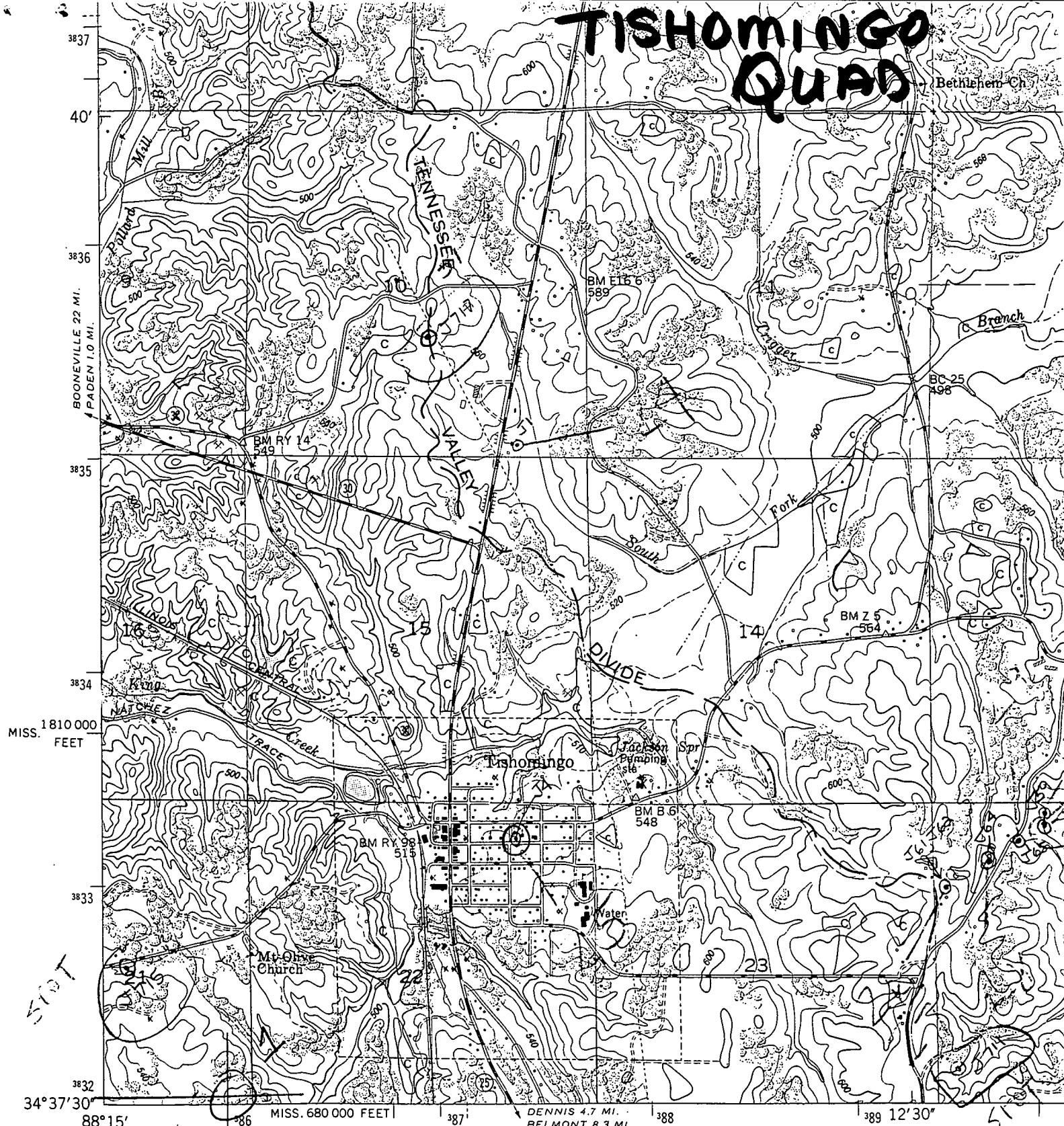

Mapped and edited by Tennessee Valley Authority
 Published by the Geological Survey
 Control by USC&GS, USGS, USED, and TVA
 Topography by USGS and TVA by multiplex methods from aerial
 photographs taken 1948. Field examination by TVA, 1950
 Polyconic projection. 1927 North American datum
 10,000-foot grid based on Mississippi (East) and
 Alabama (West) rectangular coordinate systems
 1000-meter Universal Transverse Mercator grid ticks,
 zone 16, shown in purple
 Grid declination 0°40'. 12 MILS West
 Revisions in purple compiled by TVA, November 1967 from
 March 1967 photography without field examination

3 1/2°/62 MILS

TRUE NORTH
MAGNETIC NORTH

APPROXIMATE MEAN
DECLINATION 10°50'
1965

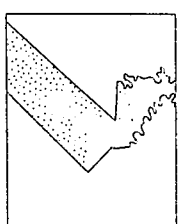
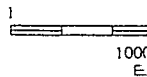

□ Larger scale
topographic maps

PADEN SE
3553 III SE

5707

51