

9-185
(October 1950)

UNITED STATES
DEPARTMENT OF THE INTERIOR
GEOLOGICAL SURVEY
WATER RESOURCES DIVISION

WELL SCHEDULE

Date 8-22, 1957 Field No. _____
Record by Passons Office No. 11
Source of data Mr. Green

1. Location: State Miss County Tishomingo
Map Tishomingo
SE 1/4 SE 1/4 sec. 10 T 5 N 10 R 10 W

2. Owner: Mr. Green Address _____
Tenant _____ Address _____
Driller _____ Address _____

3. Topography _____
4. Elevation 520 ft. above Topo
below _____
5. Type: Dug, drilled, driven, bored, jetted _____ 19____
6. Depth: Rept. 50 ft. Meas. _____ ft.
7. Casing: Diam. _____ in., to _____ in., Type _____
Depth 25 ft., Finish _____

8. Chief Aquifer Ke From _____ ft. to _____ ft.
Others _____

9. Water level 4 1/2 ft. rept. 5-73 19____ above
12 1/2 ft. meas. below
which is _____ ft. above
below surface

10. Pump: Type _____ Capacity _____ G. M.
Power: Kind elec Horsepower 1/2

11. Yield: Flow _____ G. M., Pump _____ G. M., Meas., Rept. Est. _____
Drawdown _____ ft. after _____ hours pumping _____ G. M.

12. Use: Dom., Stock, PS., RR., Ind., Irr., Obs. _____
Adequacy, permanence _____

13. Quality _____ Temp _____ °F.
Taste, odor, color None Sample Yes
Unfit for _____ No

14. Remarks: (Log, Analyses, etc.) _____

A
N

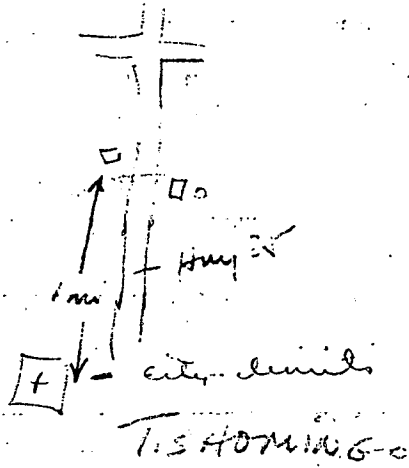

1975 11 11 11 03
11 11 11

TISHOMINGO QUAD

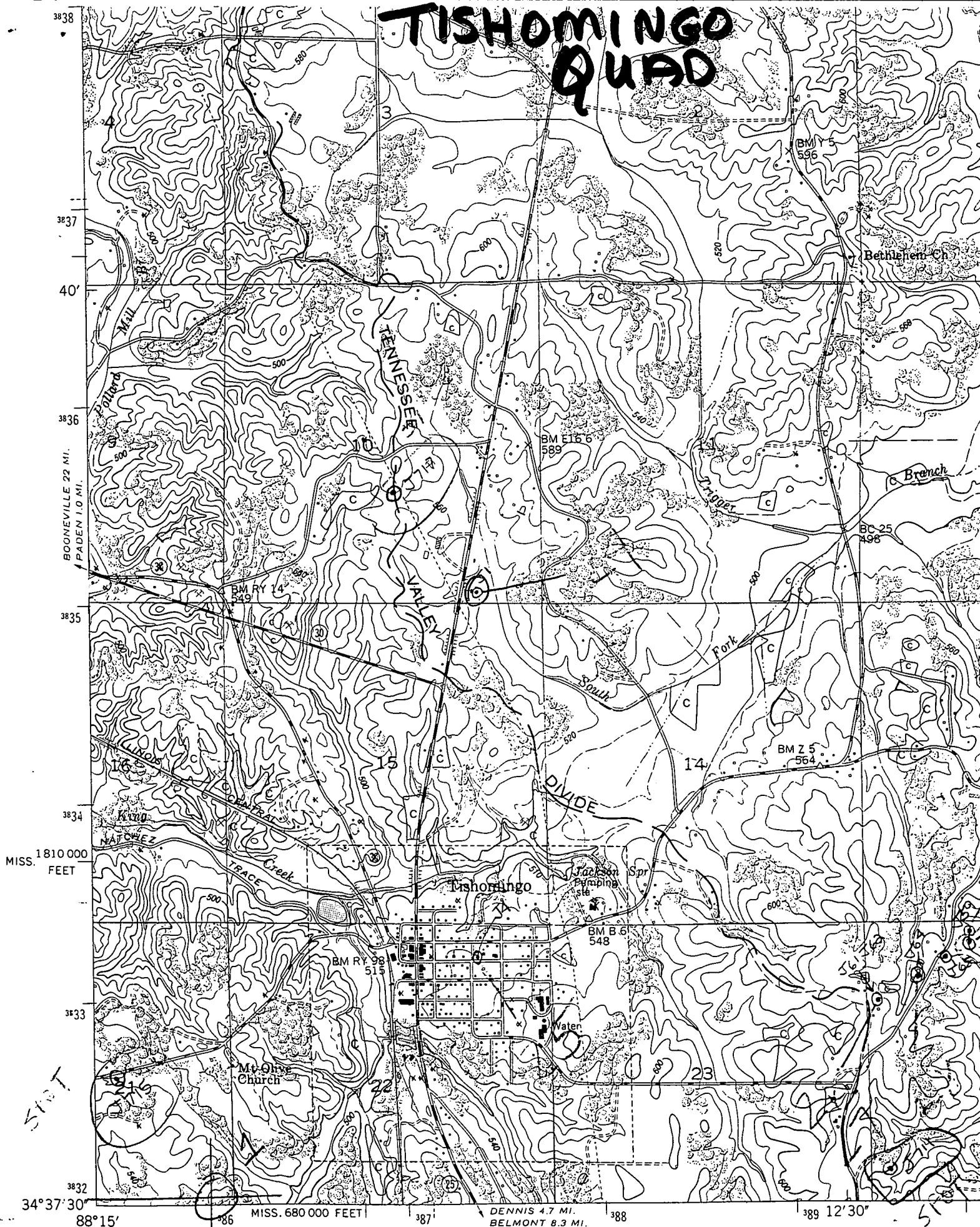

Mapped and edited by Tennessee Valley Authority
Published by the Geological Survey

Control by USC&GS, USGS, USED, and TVA

Topography by USGS and TVA by multiplex methods from aerial
photographs taken 1948. Field examination by TVA 1950

3 1/2 / 62 MILS
4XX

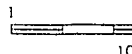

(FADEN SE)
355 III SE

MISS. 1810 000
FEET

MISS. 680 000 FEET

DENNIS 4.7 MI.
BELMONT 8.3 MI.

100