

Recorded by MAC

U.S. GEOLOGICAL SURVEY

Well No. G-87

Date 7-12-79

WATER RESOURCES DIVISION

TRANSMITTED FOR ADP

E-Log No.

MISSISSIPPI DISTRICT

County TISH

WELL RECORD

GEN. SITE DATA

Site ID 344328088144402 R=0\* T=A\* 2=W\*

Data reliab. 3-U Report. agency 4-USGS\* Dist. 6-28\* 7-28\* Co. 8-141\*

Lat. Long. 9-344328\* 10-0881444\* Well No. 12-5087

Location 15-NENE S 21 T 04.5 R 10 E\* Alt. 16-560.\*

Hyd. Unit (OWDC) 20-06030006\* Date 21-0211311979\*

Well use 23-0\* Water Use 24-U\* Hole depth 27-129.\* Well depth 28-129.\*

WL 30-43.\* Date 31-0711511980\* Source 33-A\*

Status 273-\* Project No. 5-\*

OWNER

R=158\* T=A\* Date 159-0211311979\* Owner No.

Owner 16-USCE ME 1-2\*

FIELD CH

R=192\* T=A\* Date 193# Temp. 196#00010\* 197-

R=192\* T=A\* Date 193# Cond. 196#00095\* 197-

R=192\* T=A\* Date 193# pH 196#00400\* 197-

CONSTR.

R=58\* T=A\* 59#1\* Date 60-0211311979\* Remarks

Drlg. 63- Name USCE Method 65-H\* Finish 66-S\*

CASING

R=76\* T=A\* 59#1\* PVC

Top csgn. 77# 0.\* Bot. csgn. 78-127.\* Diam. 79# 1.5\*

R=76\* T=A\* 59#1\*

Top csgn. 77# Bot. csgn. 78- Diam. 79#

OPENINGS

R=82\* T=A\* 59#1\* Top 83# 127.\* Bottom 84-129.\*

Type 85-S\* Diam. 87-1.5\* Size 88-.008\*

R=82\* T=A\* 59#1\* Top 83# Bottom 84-

Type 85- Diam. 87- Size 88-

YIELD

R= T=A\* 147# 1\* Q 150- Q/S 272-

134 flows 146 pumped

LIFT

R=42\* T= A \* Lift type 43# \* Intake 44= \* Power type 45= \*

Date 38= / / \* H.P. 46= \* \*

LOGS

R=198\* T= A \* Log 199# D \* Top 200= D \* Bot 201= 1.29 \* \*

R=198\* T= A \* Log 199# \* Top 200= \* \* Bot 201= \* \*

R=189\* T= A \* E Log No. 190# \* 191= M I S S D I S T \* \*

ANAL.

R=114\* T= A \* Year 115# \* Type 120= \* \*

AQUIFERS

R=90\* T= A \* 256# 1 \* Top 91= \* \* Bot 92= \* \*

Unit ID 93= 21 EUTWL \* Name of Unit

R=90\* T= A \* 256# 1 \* Top 91= \* \* Bot 92= \* \*

Unit ID 93= \* Name of Unit

HYDRAULICS

R=98\* T= A \* 99# 1 \* Unit tested 100= \* \* 103= \* \*

R=105\* T= A \* 99# 1 \* Test No. 106# \* \*

107= \* Transmissivity (gal/d)/ft

108= \* Hydraul. cond. (gal/d)/ft<sup>2</sup>

110= \* Storage coeff. Boundaries

R=121\* T= A \* Yr Begin 122# 979 \* Network 258= \* \*

Water Level Data Collection (1)

6AIN OF TISHOMINGO

MP= 3.10

8/21/85 = 4.158

5/23/85 = 4.100

2/21/85 = 4.14



7. CANTONVILLE (K-SE)  
1:250,000 (1958)  
3353 N. SE

UNITED STATES  
DEPARTMENT OF THE INTERIOR  
GEOLOGICAL SURVEY

# TISHOMINGO QUAD

88° 15' 386000m. E. 387 ALA. 280 000 FEET 388 PICKWICK VILLAGE 25 MI. IUKA 4.5 MI. 389 12' 30"

34° 45'

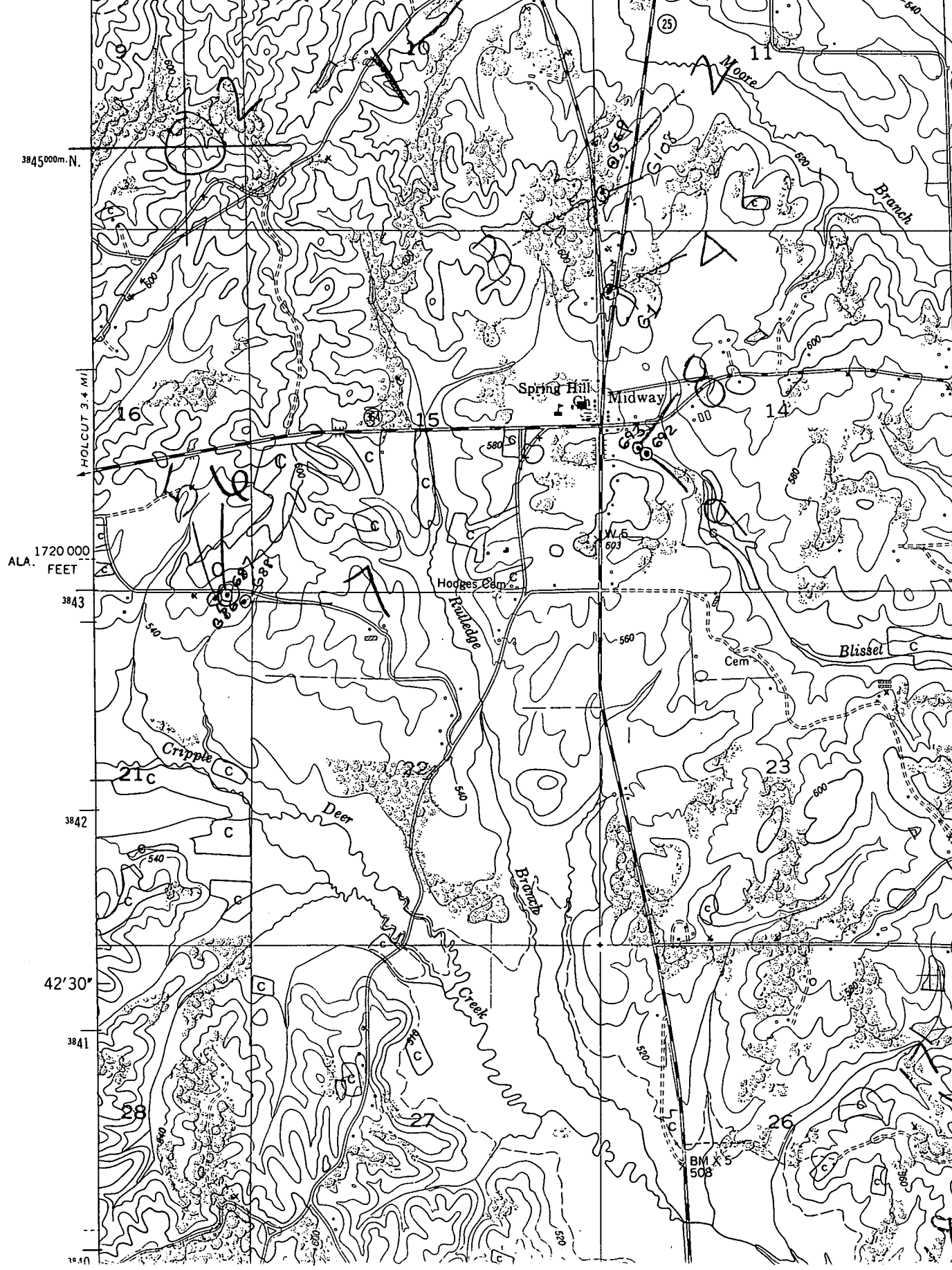

1720 000  
ALA.  
FEET

HOLCUT 3.4 MI.

3843

3842

42' 30"

3841

1940