

Plugged

Recorded by WTO  
Date 10/25/78

U.S. GEOLOGICAL SURVEY  
WATER RESOURCES DIVISION  
MISSISSIPPI DISTRICT  
WELL RECORD

Well No. 684  
E-Log No. \_\_\_\_\_  
County TISHOMINGO

Site ID 344608088461202 R=0\* T=A\* 2=W\*

GEN. SITE DATA

Data reliab. 3-C\* Report. agency 4-USGS\* Dist. 6=28\* 7=28\* Co. 8=141\*  
Lat. \_\_\_\_\_ Long. 9=344608\* 10=0884612\* Well No. 12=5084\*  
Location 13= NW 1/4 NE 1/4 N ENW 1/4 S 0 5 T 0 3 S R 1 0 E \* Alt. 16=500\* 495 (11/89)  
Hyd. Unit (OWDC) 20=0.6.0.3.0.0.0.5\* Date 21=10/18/1977\*  
Well use 23=0\* Water Use 24=U\* Hole depth 27=433\* Well depth 28=100\*  
WL 30= Date 31= Source 33=  
Status 273= Project No. 5=03100\*

OWNER

R=158\* T=A\* Date 159# 10/18/1978\* Owner No. \_\_\_\_\_  
Owner 161=USCE NASHVILLE 22\*

FIELD CH

R=192\* T=A\* Date 193# Temp. 196#00010\* 197-  
R=192\* T=A\* Date 193# Cond. 196#00095\* 197-  
R=192\* T=A\* Date 193# pH 196#00400\* 197-

CONSTR.

R=58\* T=A\* 59# 1\* Date 60=10/18/1978\* Remarks \_\_\_\_\_  
Drig. 63= Name USCE, NASHVILLE Method 65=H\* Finish 66=S\*

CASING

R=76\* T=A\* 59# 1\*  
Top csgn. 77# 0\* Bot. csgn. 78= 3\* Diam. 79# 3\*  
R=76\* T=A\* 59# 1\*  
Top csgn. 77# 0\* Bot. csgn. 78= 9.8\* Diam. 79# 1.5\*

OPENINGS

R=82\* T=A\* 59# 1\* Top 83# 9.8\* Bottom 84= 10.0\*  
Type 85=S\* Diam. 87= 1.5\* Size 88=  
R=82\* T=A\* 59# 1\* Top 83# Bottom 84=  
Type 85= Diam. 87= Size 88=

YIELD

R= T=A\* 147# 1\* Q 150= Q/S 272=  
134 flows 146 pumped

R=42\* T= A \* Lift type 43# \* Intake 44= \* Power type 45= \*

LIFT

Date 38= / / \* H.P. 46= \*

R=198\* T= A \* Log 199# \* Top 200= \* Bot 201= \*

R=198# T= A \* Log 199# \* Top 200= \* Bot 201= \*

R=189\* T= A \* E Log No. 190# \* 191= M I S S D I S T \*

LOGS

R=114\* T= A \* Year 115# \* Type 120= \*

ANAL.

R=90\* T= A \* 256# 1 \* Top 91= \* Bot 92= \*

AQUIFERS

Unit ID 93- Z I I E U T W \* Name of Unit

R=90\* T= A \* 256# 1 \* Top 91= \* Bot 92= \*

Unit ID 93= \* Name of Unit

R=98\* T= A \* 99# 1 \* Unit tested 100= \* 103= \*

HYDRAULICS

R=105\* T= A \* 99# 1 \* Test No. 106# \*

107= \* Transmissivity (gal/d)/ft

108= \* Hydraul. cond. (gal/d)/ft<sup>2</sup>

110= \* Storage coeff. Boundaries

R=121\* T= A \* Yr Begin 122# 1 9 7 8 \* Network 258= \*

Water Level Data Collection (1)

Flows

11/30/82  
WL = +2.91

MISSISSIPPI DEPARTMENT OF ENVIRONMENTAL QUALITY  
Bureau of Land and Water Resources

P.O. Box 10631  
Jackson, Mississippi 39289-0631  
WATER WELL PLUGGING  
DECOMMISSIONING

COUNTY WELL LOCATED	
Tishomingo	
WELL NUMBER	CODED
NE 1-2	
G84	
DATE WELL PLUGGED	
24 Sept 90	

PERMIT NUMBER
NAME OF DRILLING FIRM

NAME & MAILING ADDRESS OF LANDOWNER			
U.S. Army Engr. Dist., Mobile			
P.O. Box 2288			
Mobile, AL 36628			
WELL LOCATION	SEC	TOWNSHIP	RANGE
NENWS05T04S		R10E	
DISTANCE	DIRECTION	NEAREST TOWN	
OTHER LANDMARK			
WELL PURPOSE Home, Irrigation, Municipal, Industrial, Fish Pond, etc			
Groundwater Study			

NAME OF WELL CONTRACTOR WHO DRILLED THE WELL		
NAME OF LANDOWNER WHEN WELL WAS DRILLED		
WELL DATA		
Well Depth	Casing Diameter (In.)	Casing Length (Ft.)
100'	1.5"	
Type of Casing	Hole Depth	Depth to Static Water Level
PVC		2' above ground level
DATE WELL COMPLETED		

DESCRIBE HOW THE WELL OR HOLE WAS PLUGGED (AMOUNT OF CASING AND/OR SCREEN THAT WAS REMOVED, OR LEFT IN HOLE. MATERIAL USED IN PLUGGING ETC.)
Portland cement MIX - 1 bag cement to 5.5 Gallons water. Pumped 1 bag cement = 1.2 cf grout mix into hole. Static w.L. was above ground level but not above the riser pipe. Left well screen and pipe in hole.

I CERTIFY THAT THE WELL WAS PLUGGED OR ABANDONED IN ACCORDANCE WITH THE STATE OF MISSISSIPPI REGULATIONS	
<u>Ruby Clement</u> SIGNATURE	<u>24 Sept 90</u> DATE

31  
IG  
IG

# BURNSVILLE QUAD

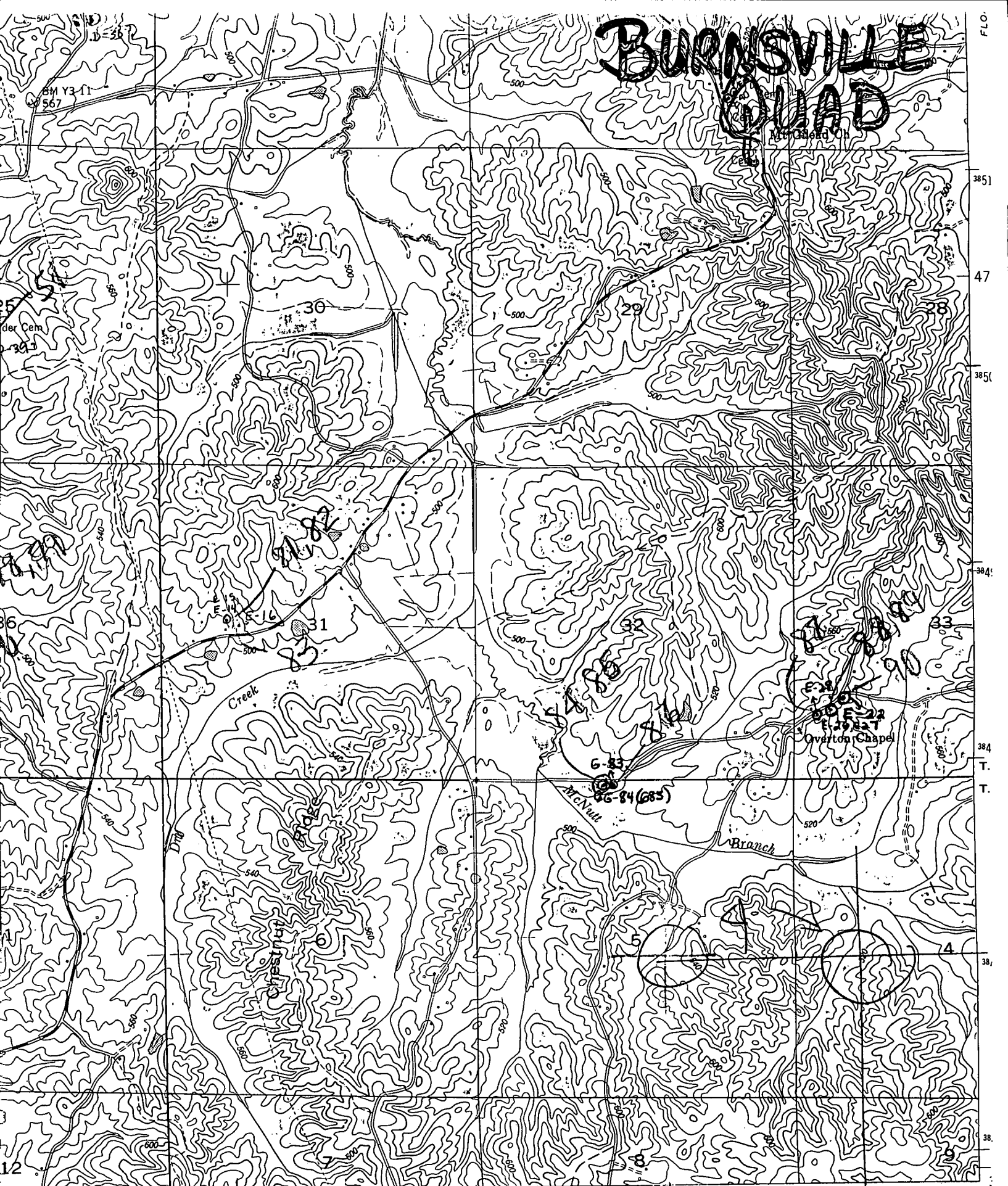

R. 9 E. R. 10 E. 17' 30" 382 383 384 385 000m. E. 88° 1'

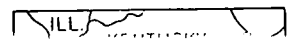
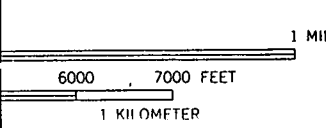

### ROAD CLASSIFICATION

- Heavy-duty . . . . .
- Medium-duty . . . . .
- Light-duty . . . . .
- Poor motor road . . . . .
- Wagon and jeep track . . . . .
- Foot trail . . . . .

INTERIOR—GEOLOGICAL SURVEY, WASHINGTON, D. C.—1971

(TVA 14-S)